

Historic, Archive Document

Do not assume content reflects current scientific knowledge, policies, or practices.

Bellows Bros.



Twenty-Second Annual Sale
November 28, 1922



TWENTY-SECOND ANNUAL SALE
CATALOG

BELLOWS BROTHERS
SHORTHORNS

AT PARKDALE FARM

Tuesday, November 28, '22

Beginning at 1 o'clock p. m.

BELLOWS BROTHERS

OWNERS

MARYVILLE, MISSOURI



General Information

GUARANTEE—We guarantee every animal sold as a single lot a breeder. Cows safe in calf or with calves at foot show evidence of breeding and no other guarantee is given. All other cows and heifers of breeding age shall prove to be in calf, or get in calf, but if they do not after reasonable trial period they can be returned and another animal of equal value will be given in exchange, purchase paying freight. Bulls are guaranteed under the same terms. Complaints should be made within six months. Will not offer any animal that we consider doubtful.

Cattle are sold subject to sixty day retest by federal authorities or deputy state veterinary, notice to be sent us in seventy days.

TERMS—Cash unless otherwise arranged before sale.

Sale at Parkdale Farm, adjoining town, commencing promptly at 1 00 p. m.

Free conveyance from hotels to farm and return. All stock loaded on cars, but are at owners' risk as soon as bid off.

AUCTIONEERS—Jones, Kraschel, Milne and Hosmer.

Attention is called to the sale of Retzlaff Bros., at Omaha, Neb., November 27 and J. W. McDermott, at Kahoka, Mo., November 29, also Anoka sale at Waukesha, December 2.

Time Table

WABASH

GOING EAST

Leave Omaha 7:45 a. m. Leave Council Bluffs 7 30 a. m...Arrive Maryville 10 57 a. m.
Leave Omaha 5:45 p. m. Leave Council Bluffs 6:00 p. m...Arrive Maryville 9:20 p. m.
Leave Council Bluffs 5:00 p. m...Arrive Maryville 8:43 p. m.

GOING WEST

Make connections with Chicago Western trains from Chicago, Des Moines and Kansas City at Conception Junction.

St. Louis	Chillicothe	Gallatin	Darlington	Conception	Maryville
Leave	Leave	Leave	Leave	Leave	Arrive
7 00 p. m.	2 04 a. m.	3 02 a. m.	4:15 a. m.	5:01 a. m.	5:30 a. m.
9:03 a. m.	4:16 p. m.	5:03 p. m.	6:19 p. m.	7:13 p. m.	7:40 p. m.
				6 50 a. m.	7 17 a. m.

No. 51 leaves Stanberry at 6 30 a. m.

CHICAGO, BURLINGTON & QUINCY

(Creston-St. Joseph Branch)

GOING NORTH

Leave Kansas City 7:35 a. m. Leave St. Joseph 10:45 a. m. Arrive Maryville 11:51 a. m.
Leave Kansas City 4:00 p. m. Leave St. Joseph 6:40 p. m. Arrive Maryville 8:25 p. m.

GOING SOUTH

Leave Creston	Leave Conway Crossing	Leave Bedford	Arrive Maryville
5 55 a. m.	6 48 a. m.	7 04 a. m.	7:52 a. m.
2:45 p. m.	3:38 p. m.	3:57 p. m.	4:48 p. m.

Parties from Eastern and Northern States leave Chicago at 6:00 p. m. over Burlington, change at Creston, Iowa, for Maryville at 5:15 a. m.

Your Opportunity



IT HAS not been our custom in former sale catalogs to make reference to prevailing conditions or comment on the cattle to be sold. We started making our annual sales in 1900 with an average price on fifty head of \$202. For the next ten years, our sale averages ranged from \$200 to \$418 with a general average for that period of about \$300. During this time the herd made substantial profits.

From 1910 to 1915, there was a steady increase in demand at advancing values. The best offerings commanded an average price of \$500 or more. During that five years, the good herds, well cared for, paid for substantial farm improvements and lifted many mortgages from the land.

From 1915 to 1920 is a period long to be remembered. Prices soared to a point where it was not advisable or consistent for a conservative breeder to purchase breeding cows to strengthen his herd. The same could be said of men starting new herds.

We have passed through two years of deflation and good Shorthorns from established herds are selling far below normal values.

History will repeat itself. The steady rise in values that is bound to follow, with the increase in numbers, where good care is given, will emphasize the fact that 1921 and 1922 were the opportune years to make sound investments in good breeding Shorthorns.

This is your opportunity. Make selections carefully, but buy cattle now. Prices will be higher next year.

BELLOWS BROS.



Village Supreme 423865 by Sultan Supreme by Double Dale, out of dam by Imp Villager.

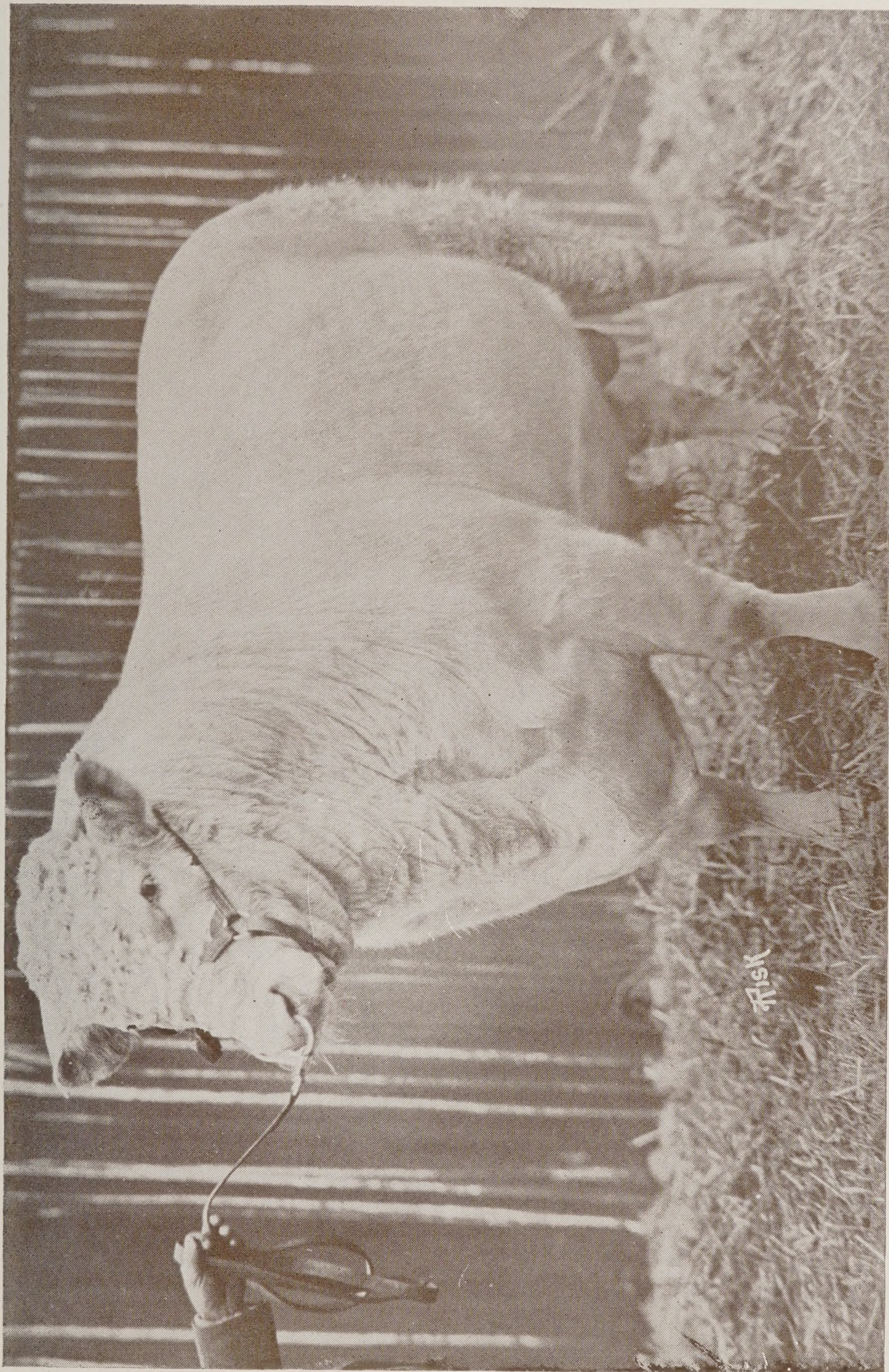

Fair Sultan 494470 by Fair Acres Sultan by Whitehall Sultan, out of Lady Douglas 4th by Gladstone by Whitehall Sultan.

Bellows Brothers' Shorthorns



Herd Bull

For Reference Only

PARKDALE RADIUM 449574

Roan; calved February 3, 1915. Bred and owned by Bellows Bros., Maryville, Mo.

DAMS.	BREEDERS.	SIRE.	BREEDERS.
		Got by Radium 385197.....	Owen Kane
Qu'n of Beauty 27th 164501.	Bellows Bros..	Diamond Goods 333014.....	Bellows Bros.
Queen of Beauty 20th 81014.	Bellows Bros..	Best of Goods 262678.....	Tebo L. & Co.
Barmpton's Queen of Beauty.	R. T. Scott..	Barmpton Royal 122721.....	D. F. Myers
Queen of Beauty 8th.....	A. Johnston..	Double Lavender 115031..	Harvey & Eaton
Queen of Beauty 7th.....	L. Miller..	Red Emperor 83071.....	A. Cruickshank
Queen of Beauty 3d.....	J. Dryden..	Royal Barmpton 31461.....	A. Cruickshank
Queen of Beauty 2d.....	J. Dryden..	Stanley 21127	A. Cruickshank
Queen of Beauty (imp.)	A. Cruickshank..	Senator (27441)	A. Cruickshank
Gem of the South.....	A. Cruickshank..	Sir Walter Scott 20998....	A. Cruickshank
Queen of the South.....	A. Cruickshank..	Lord Raglan (13244)	M. S. Stewart

Radium 385197—Sire, Double Dale 337156 by Avondtle 245144, out of Maxwalton Rosewood 12640 Dam, Lady Fragrant V59-949 by Marengo's Count 154318, tracing to Imp. Lady Douglas by Lord Douglas 132003.

Diamond Goods 333014—Sire, Good Choice 227852 by Choice Goods 186802, out of Silene 2d V45-1263. Dam, Sweetheart 13925 by Victorallan 212209, out of Modesty V40-594.

Best of Goods 262678—Sire, Choice Goods 186802 by Remus 151790, out of Geraldine 5th V46-450E Dam, The Runaway Girl V53-590 by Collynie 135022, out of Rosedale Violet 9th V40-987.

Bellows Brothers' Shorthorns



Herd Bull

For Reference Only

EDGECOTE SUPREME 1045907

Roan; calved September 3, 1920. Bred by Owen Kane, Wisner, Neb.
Owned by Bellows Bros., Maryville, Mo.

DAMS.	BREEDERS.	SIRES.	BREEDERS.
		Got by Edgécote Toft 649138...	Edgécote Sh'n Co.
Qn. of Beauty 40th 576176.	Bellows Bros..	Village Supreme 423865.....	Bellows Bros.
Qn. of Beauty 28th 164502..	Bellows Bros..	Diamond Goods 333014.....	Bellows Bros.
Qn. of Beauty 23d 121155.	Bellows Bros..	Best of Goods 262678..	Tebo Land & C. Co.
Hampton's Qn. Beauty 8d..	Bellows Bros..	Hampton's Best 170818.	C. B. Dustin & Son
Barmpton's Qn. of Beauty...	R. T. Scott..	Barmpton Royal 122721.....	B. F. Myers
Queen of Beauty 8th....	Albert Johnston..	Double Lavender 115031..	Harvey & Eaton
Queen of Beauty 7th.....	L. Miller..	Red Emperor 83071.....	E. Cruickshank
Queen of Beauty 3d.....	John Dryden..	Royal Barmpton 94949....	A. Cruickshank
Queen of Beauty 2d.....	John Dryden..	Stanley 21127.....	A. Cruickshank
Queen of Beauty (imp.)	A. Cruickshank..	Senator (27441)	A. Cruickshank

Edgécote Toft 649138—Sire, Earl of Kingston 613050 by Marquis of Dorchester (112455), out of Pierrepont Griselda V57-944E. Dam, Edgécote Minnie (imp.) 649141 by Collynie Regal King 649137, out of Mistress Edith 649142.

Village Supreme 423865—Sire, Sultan Supreme 367161 by Double Dale 337156, out of Lustre of Anoka A. 63041. Dam, Village Clara 108337 by Villager 295884, out of Spicy Clara (imp.) V52-677.

Diamond Goods 333014—Sire, Good Choice 227852 by Choice Goods 186802, out of Silene 2d V45-1263. Dam, Sweetheart 13925 by Victor Allen 212209, out of Modesty V40-594.

Bellows Brothers' Shorthorns



Lot 1

Bull

CLIPPER BARON 1098566

White; calved August 4, 1921. Bred and owned by Bellows Bros., Maryville, Mo.

DAMS.	BREEDERS.	SIRE.	BREEDERS.
		Got by Lavender Baron 816056.....	Bellows Bros.
Citrina 3d 886773.....	Bellows Bros..	Surpeme Choice 555628.....	Bellows Bros.
Citrina 2d 647046.....	Bellows Bros..	Sultan Supreme 367161.....	Owen Kane
Lady Louisa 195604.....	Bellows Bros..	Victoria's Sultan 373336.....	Bellods Bros.
Louisa 81148	N. A. Lind..	Village Sultan 260235.....	F. W. Harding
Citrina (imp.)	J. Deane Willis..	Silver Palte 145554.....	A. Cruickshank
Cinnabar	J. Deane Willis..	Roan Robin 199921	A. Cruickshank
Citron	A. Cruickshank..	Gondolier 98287	A. Cruickshank
Cardamine	A. Cruickshank..	Cumberland 50626	A. Cruickshank
Cowslip	A. Cruickshank..	Barmpton 45246	A. Cruickshank
Courtesy	A. Cruickshank..	Scotland's Pride (25100)...	A. Cruickshank

Lavender Baron 816056—Sire, Parkdale Baron 410363 by Cumberland Best 291820, out of Lavender Goods 85322. Dam, Parkdale Baroness 199074 by Radium 385197, out of Lavender Goods 85322.

Supreme Choice 555628—Sire, Sultan Supreme 367161 by Double Dale 337156, out of Lustre of Anoka A. 63041. Dam, Butterfly 3d 101041 by Good Choice 227852, out of Butterfly 27175.

Sultan Supreme 367161—Sire, Double Dale 337156 by Avondale 245144, out of Maxwalton Rosewood 12640. Dam, Lustre of Anoka A. 63041 by Anoka Sultan 264212, out of Chief Lustre 21st (imp.) V60-797.

Clipper Baron is a rare individual, very wide, thick and deep. His breeding is exceptional. We recommend him strongly to breeders requiring a high class sire.

Bellows Brothers' Shorthorns

Lot 2

Bull

CHOICE RADIUM 1157773

Roan; calved Nov. 29, 1921. Bred and owned by Bellows Bros., Maryville, Mo.

DAMS.	BREEDERS.	SIRE.	BREEDERS.
		Got by	
		Parkdale Radium 449574 Bellows Bros.
Lov'ly of P'kd'e 19th 886780	Bellows Bros.	Supreme Choice 555628 Bellows Bros.
Lov'ly of P'kd'e 14th 512692	Bellows Bros.	Radium 485197 Owen Kane
Lov'ly of P'kd'e 6th 121150	Bellows Bros.	Best of Goods 262678	Tebo Land & Cat. Co.
Hampton's Lovely C. D. Bellows	Hampton's Best 170818	C. B. Dustin & Son
Lovely of Greendale 3d R. T. Scott	Barmpton Royal 122721 B. F. Myers
Lovely 27th Isaac Johnson	Golden Prince 75068 D. Cookson & Son
Lovely Lassie 2d	Standiford & Danforth	Favorite 56041 Wm. Duthie
Lovely 25th (imp.) A. Cruickshank	General Windsor 58617 T. Willis
Lovely 14th A. Cruickshank	Master of Arts 45271 A. Cruickshank
Lovely 10th A. Cruickshank	Duke of Bedford (23722) C. Knightley

Parkdale Radium 449574—Sire, Radium 385197 by Double Dale 337156, out of Lady Fragrant V54-949. Dam, Queen of Beauty 27th 164501 by Diamond Goods 333014, out of Queen of Beauty 20th 81014.

Supreme Choice 555628—Sire, Sultan Supreme 367161 by Double Dale 337156, out of Lustre of Anoka A. 63041. Dam, Butterfly 3d 101041 by Good Choice 227852, out of Butterfly 27175.

Radium 485197—Sire, Double Dale 337156 by Avondale 245144, out of Maxwalton Rosewood 12640. Dam, Lady Fragrant V54-949 by Marengo's Count 154318, out of Lady Marengo (imp.) V47-596.

A. S. Ma *Price \$100*

Lot 3

Bull

SILVER SUPREME 1157774

White; calved Sept. 9, 1921. Bred and owned by Bellows Bros., Maryville, Mo.

DAMS.	BREEDERS.	SIRE.	BREEDERS.
		Got by	
		Village Supreme 423865 Bellows Bros.
Rosie 32d 767253 A. S. Hines & Sons	Sunny Dale 435889 Tomson Bros.
Rosie 24th 508633 A. S. Hines & Sons	Red Sultan 355658 W. H. Kriegh & Son
Rose 18th 84889 Rad Wirt	Northern King 215079 Purdy Bros.
Rosie 17th (imp.) G. Shepherd	Scottish Victor 136571 Wm. Duthie
Rosie 16th James Durno	Lochiel 182759 W. Norris
Rosie 12th Mrs. Ronaldson	Silverhorn 182766 A. Cruickshank
Rosie 9th Mrs. Ronaldson	Lincoln 144634 A. Scott
Rosie 6th	Richard 139891 J. Murray
Rosie	Angus 144596 Mr. Morrison
Nelly	Franklin 144622 A. Cruickshank

Village Supreme 423865—Sire, Sultan Supreme 367161 by Double Dale 337156, out of Lustre of Anoka A. 63041. Dam, Village Clara 108337 by Villager 295884, out of Spicy Clara (imp.) V52-677.

Sunny Dale 435889—Sire, Maxwalton Rosedale 334954 by Avondale 245144, out of Rosewood Pride (imp.) V60-655. Dam, Sunnyblink 3d 159489 by Lord Lancaster 270685, out of Norwood Sunnyblink 2d 38092.

Red Sultan 355658—Sire, Village Sultan 229004 by Whitehall Sultan 163573, out of Village Maid 30th (imp.) V44-633. Dam, Victoria of Riverdale 6th 1565 by Baron Golddust 3d 127367, out of Victoria of Riverdale 4th V58-676.

S. H. Kriegh *Price \$100*

Bellows Brothers' Shorthorns



Lot 4

Bull

TOUCHSTONE 122206

Roan; calved October 11, 1921. Bred and owned by Bellows Bros., Maryville, Mo.

DAMS.	BREEDERS.	SIRE.	BREEDERS.
		Got by Parkdale Radium 449574.....	Bellows Bros.
Sunny Lady 792544.....	Garrett Littrell..	Sunny Dale 435889.....	Tomson Bros.
Village Buttercup 554560...	Littrell Bros...	Red Sultan 355658....	W. H. Kreigh & Son
Village Cup 169294.....	Littrell Bros..	Golden Buttercup 304318..	Harriman Bros.
Village Pride 2d....	J. J. Littrell & Sons..	Proud Robin 177806....	C. B. Dustin & Son
Village Maid	J. J. Littrell..	Scotland's Crown 138994.....	Dustin & Son
Village Flower	G. B. Bristow..	Village Squire 133261.....	G. B. Bristow
Village Beauty of Grey....	G. B. Bristow..	Chief Officer 132154.....	G. B. Bristow
Village Beauty 3d.....	G. B. Bristow..	Burgomaster's Gloster 101998.	Allen & Bros.
Village Beauty	G. B. Bristow..	Village Boy 25099.....	J. I. Davidson
Village Girl (imp.).....	A. Cruickshank..	Scotland's Pride (25100)..	A. Cruickshank

Parkdale Radium 449574—Sire, Radium 385197 by Double Dale 337156, out of Lady Fragrant V54-949. Dam, Queen of Beauty 27th 164501 by Diamond Goods 333014, out of Queen Beauty 20th 81014.

Sunny Dale 435889—Sire, Maxwalton Rosedale 334954 by Avondale 245144, out of Rosewood Pride (imp.) V50-655. Dam, Sunny Blink 3d 159499 by Lord Lancaster 270685, out of Norwood Sunny Blink 2d 38092.

Red Sultan 355658—Sire, Village Sultan 229004 by Whitehall Sultan 163573, out of Village Maid 30th (imp.) V44-633. Dam, Victoria of Riverdale 6th 1565 by Baron Golddust 3d 127367, out of Victoria of Riverdale 4th V58-676.

Touchstone was 1st prize senior bull calf at the recent Sni-A-Bar Show. He has done remarkably well and can be depended upon for a good sire as well as a yearling show bull for 1923.

Scan Earthen...

Bellows Brothers' Shorthorns



Lot 5

Bull

RADIUM'S KING 1122202

Roan; calved November 14, 1921. Bred and owned by Bellows Bros., Maryville, Mo.

DAMS.	BREEDERS.	SIRES.	BREEDERS.
		Got by Parkdale Radium 449574....	Bellows Bros.
Sobriety Queen 743659..	T. J. Dawe & Son..	Diamond Emblem 379689....	Bellows Bros.
Sobriety 5th 74732.....	Henry H. Kuper..	Secret Champion 245142.....	Owen Bros.
Sobriety 2d (imp.)....	Wm. A. Cumming..	Coral King 175787.....	J. D. Fletcher
Sobriety	G. Bruce..	Sittyton Yet 121198.....	J. Nelson & Sons
Sallie 4th	G. Bruce..	Radical 128980	G. Bruce
Sally	G. Bruce..	Vulcan 121500	G. Shepherd, Jr.
Spottie	G. Bruce..	John Bright 119741.....	Geo. Bruce
Mayflower 10th.....	G. Bruce..	British Prince 118236.....	A. Cruickshank
Moss Rose	G. Bruce..	Challenge Cup 95406.....	A. Cruickshank
Mary	G. Bruce..	Earl of Windsor 41400.....	A. Cruickshank

Parkdale Radium 449574—Sire, Radium 385197 by Double Dale 337156, out of Lady Fragrant V54-949. Dam, Queen of Beauty 27th 164501 by Diamond Goods 333014, out of Queen Beauty 20th 81014.

... **Diamond Emblem 379689**—Sire, Diamond Goods 333014 by Good Choice 227852, out of Sweetheart 13925. Dam, Emily 36743 by Collynie 135022, out of Emma Cowslip V59-718.

Secret Champion 245142—Sire, Baron Secret 169828 by Baron Kear 2d 137495, out of Solitaire V41-676. Dam, Champion Duchess V51-967 by Champion 118343, out of 60th Duchess of Gloster V39-519.

Radium's King was 3d prize senior bull calf at Sni-A-Bar. He is a very thick, short legged calf of unusual quality.

Bellows Brothers' Shorthorns

Lot 6

Bull

CLIPPER SULTAN 1075098

Roan; calved July 12, 1921. Bred and owned by Bellows Bros., Maryville, Mo.

DAMS.	BREEDERS.	SIRE.	BREEDERS.
		Got by	
		Gloster Sultan 907173.....	Bellows Bros.
Parkdale Cicely 2d 878435..	Bellows Bros..	Anoka Bandmaster 421522...	Anoka Farms
C'stm'd Cicely 3d 1219175.	W. A. Better'ge..	Orange Model 317228.....	W. A. Betteridge
Crestmead Cicely 84295.	W. A. Betteridge..	Lavender Viceroy 223936...	Leonard & Son
Cicely's Queen	W. D. Flatt..	Consul 158468.....	J. Douglas
Cicely (imp.)	The Queen..	Prince Victor 159879.....	J. Deane Willis
Christobel.....	Nelson & Bruce..	Croesus 159789.....	A. Cruickshank
Cinderella 6th	S. Scott..	Lord Lieutenant 149763.....	A. Scott
Cinderella 3d	A. Scott..	Ivanhoff 144940	A. Cruickshank
Cinderella	A. Cruickshank..	Royal Duke of Gloster 20901.	A. Cruicksh'nk
Charmer	A. Cruickshank..	Cham. of England (17526).	A. Cruickshank

Gloster Sultan 907173—Sire, Fair Sultan 494475 by Fair Acres Sultan 354154, out of Lady Douglas 4th 28968. Dam, Violet 3d 496866 by Gloster Mine 367596, out of Lady Violet 4th 85321.

Anoka Bandmaster 421522—Sire, Royal Silver 387283 by White Sultan 296336, out of Premier's Queen 99222. Dam, Anoka Clipper 156245 by Sultan Stamp 334974, out of Clipper Favorite 121396.

Orange Model 317228—Sire, Victorious 121469 by Lord Mayor 112727, out of 6th Linwood Victoria V34-617. Dam, Orange Lady V42-729 by Master of the Rolls 99463, out of Orange Lass V28-684.

Clipper Sultan is a very attractive roan bull. He is thick and mellow. His sire is one of the best bulls Fair Sultan ever sired and is now at the head of Buchanan and England's herd of Bridgeport, Ill. With his individuality and breeding he should make a good herd bull.

A. H. King, Paducah, Ky. \$28

Lot 7

Bull

LAVENDER SUPREME

White; calved March 7, 1922. Bred and owned by Bellows Bros., Maryville, Mo.

DAMS.	BREEDERS.	SIRE.	BREEDERS.
		Got by	
		Village Supreme 423865.....	Bellows Bros.
Lavender Lily.....	W. H. Torneten..	Golden Sultan 555622.....	Owen Kane
Sultan's Viola 240906.	E. M. Parson & Son..	Sultan 227050	E. S. Kelley
White Viola 139656..	E. M. Parson & Son..	Missie Pride 264815.....	N. A. Lind
Viola 635505	N. A. Lind..	Village Sultan 260235.....	F. W. Harding
Grace Lavender	John Dryden..	Collynie Archer 149948.....	W. Duthie
Lavender Princess	John Dryden..	Barmpton Victor 151324.....	John Shand
Lavender Queen	John Dryden..	Conqueror 125243	John Dryden
Lavender Beauty	John Dryden..	Sussex 100999	A. Cruickshank
Laevnder Pride	A. Cruickshank..	Cumberland 50626	A. Cruickshank
Lavender 30th (imp.)....	A. Cruickshank..	Pride of the Isles 45734....	A. Cruickshank
Lavender 18th	A. Cruickshank..	Lord Lancaster 20239.....	A. Cruickshank

Village Supreme 423865—Sire, Sultan Supreme 367161 by Double Dale 337156, out of Lustre of Anoka A. 63041. Dam, Village Clara 108337 by Villager 295884, out of Imp. Spicy Clara V52-677.

Sultan 227050—Sire, White Hall Sultan 163573 by Sultan 163570, out of Imp. Bapton Pearl V483-368. Dam, Imp. Sally 6th V47-397 by Topsman 149645, out of Sally 3d V46-560E.

Missie Pride 264815—Sire, Fancy's Pride 182015 by Goldie's Pride 163169, out of Imp. Fancy V48-405. Dam, Imp. Scottish Missie V53-966 by Scottish Champion 157622, out of Mssie 136th V45-433E.

Lavender Supreme is a good thick calf and a fine prospect for a herd bull. Although young to sell, he should not be overlooked.

Bellows Brothers' Shorthorns



Lot 8

Bull

SUPREME ADMIRAL 1098569

White; calved September 8, 1921. Bred and owned by Bellows Bros., Maryville, Mo.

DAMS.	BREEDERS.	SIRES.	BREEDERS.
		Got by Village Supreme 423865.....	Bellows Bros.
Lavender Lady 722959....	Tomson Bros...	Beaver Creek Sultan 352456....	N. A. Lind
Lavender Lassie 164555....	Tomson Bros..	Barmpton Knight 148795.....	E. S. Myers
Lavender Bud 64181....	Thomson & Sons..	Archer 205740	Hanna & Co.
Lavender Dorothy.....	Kellerman & Son..	Lavender Dorrit 123459	W. A. Harris
Vinewood Lavender ...	Kellerman & Son..	Lavender King 4th 108682....	Potts & Son
14th Linwood.....	W. A. Harris..	Baron Lavender 2d 72610....	W. A. Harris
Lavender 32d (imp.)....	A. Cruickshank..	Roan Gauntlet 45276.....	A. Cruickshank
Lavender 15th	A. Cruickshank..	Lord Warden 20259.....	Mr. Godman
Lavender 12th	A. Cruickshank..	Ct. B'k'rs'fe 2d 26010.....	Col. Kingscote
Lavender 8th	W. Butler..	Brian Boru 58565	Mr. Barnes

Village Supreme 423865—Sire, Sultan Supreme 367161 by Double Dale 337156, out of Lustre of Anoka A. 63041. Dam, Village Clara 108337 by Villager 295884, out of Spicy Clara (imp.) V52-677.

Beaver Creek Sultan 352456—Sire, Sultan 227050 by Whitehall Sultan 163573, out of Sally 6th (imp.) V47-397. Dam, Victoria Mary (imp.) V48-406 by Czarowitz 157367, out of Victoria 83d V41-682E.

Brampton Knight 148795—Sire, Scarlet Knight 110111 by Craven Knight 96923, out of Stephanotis (imp.) V30-616. Dam, Barmpton's Joy V41-665 by Red Victor 105113, out of Barmpton's Pride V39-624.

Supreme Admiral is a straight lined bull with plenty of scale, strong head and nicely shaped horns. In his three top sires he carries a strong combination of the blood of Village Supreme, Whitehall Sultan and Barmpton Knight.

Bellows Bros. 1098569

Bellows Brothers' Shorthorns



Lot 9

Cow

TWIN PRINCESS 11TH 1064908

Roan; calved March 10, 1921. Bred and owned by Bellows Bros., Maryville, Mo.

DAMS.	BREEDERS.	SIRE.	BREEDERS.
		Got by Superior Baron 816060.....	Bellows Bros.
Broadhooks Anoka 139774..	Anoka Farms..	Sultan Mine 320273.....	F. W. Harding
Sinnissippi Broadhooks.	Frank O. Lowden..	Ceremonious Archer 171479.	Harding & Son
Twin Princess 9th (imp.)	.C. M. Cameron..	Idol 201627.....	J. Bruce
Twin Princess 7th.....	Lord Lovat..	Lord Violet 144899.....	Wm. Duthie
Twin Princess	Lord Lovat..	Dk. of Beaufort 141833...	Earl of Dunmore
Broadback	Lord Lovat..	Highland Chief 150703.....	J. Geddes
Young Broadhooks	Lord Lovat..	King's Seal 61390	C. Bruce
Broadahooks 10th	A. Cruickshank..	Ch. of England (17526)...	A. Cruickshank
Broadhooks 9th	A. Cruickshank..	Baronet (15614)	A. Cruickshank
Broadhooks 6th	A. Cruickshank..	The Baron (13833)	R. Chaloner

Superior Baron 816060—Sire, King Baron 495053 by Parkdale Baron 410363, out of Juno of Woodhill 3d 62024. Dam, Queen of Beauty 32d 242039 by Superior Goods 398194, out of Queen of Beauty 28th 164502.

Sultan Mine 320273—Sire, Whitehall Sultan 163573 by Bapton Sultan 163570, out of Bapton Pearl (imp.) V48-368. Dam, Lady Zenda 4th 8516 by General Buller 186122, out of Lady Zenda 8514.

Ceremonious Archer 171479—Sire, Best of Archers 141832 by Scottish Archer 117301, out of Brenda V43-560E. Dam, Lady in Waiting (imp.) V44-632 by Master of the Ceremonies 136633, out of Ripe Raspberry V43-564E.

Twin Princess 11th is an exceptionally well bred Broadhooks. She is a good individual and should have a good calf by Edgecote Supreme. Bred September 6th to Edgecote Supreme 1045907.

A. Cruickshank

Bellows Brothers' Shorthorns



Lot 10

TWIN PRINCESS 12TH 1064909

Cow

Roan; calved June 1, 1921. Bred and owned by Bellows Bros., Maryville, Mo.

DAMS.	BREEDERS.	SIRES.	BREEDERS.
		Got by Parkdale Radium 449574....	Bellows Bros.
Twin Princess 10th 592579..	Rees & Sons..	Ruberta's Goods 283807...	Tebo L. & C. Co.
Marshal's B'dh'ks 101000.	Elmend'f Farm..	Whitehall Marshal 209776.....	E. S. Kelly
Sinmissippi B'dh'ks 2d.	Frank O. Lowden..	Ceremonious Archer 171479.	Harding & Son
Twin Princess 9th (imp.)	C. M. Cameron..	Idol 201627	J. Bruce
Twin Princess 7th	Lord Lovat..	Lord Violet 144899	Wm. Duthie
Twin Princess	Lord Lovat..	Dk. of B'fort 141833.....	Earl of Dunmore
Broadback	Lord Lovat..	Highland Chief 150703.....	J. Geddes
Young Broadhooks	Lord Lovat..	King's Seal 61390	C. Bruce
Broadhooks 10th.....	A. Cruickshank..	Champion of Eng. (17526)	A. Cruickshank
Broadhooks 9th	A. Cruickshank..	Baronet (15614)	A. Cruickshank
Broadhooks 6th	A. Cruickshank..	The Baron (13833)	R. Chaloner

Parkdale Radium 449574—Sire, Radium 385197 by Double Dale 337156, out of Lady Fragrant V54-949. Dam, Queen Beauty 27th 164501 by Diamond Goods 333014, out of Queen of Beauty 20th 81014.

Ruberta's Goods 283807—Sire, Golden Goods 253393 by Choice Goods 186802, out of Golden Abbotsburn V42-1163. Dam, Ruberta V45-1084 by St. Valentine 121014, out of Russella V44-854.

Whitehall Marshal 209776 Sire, Whitehall Sultan 163573 by Bapton Sultan 163570, out of Bapton Pearl (imp.) V48-368. Dam, Missie 167th V48-370 by Lord of Fame 157722, out of Missie 147th V44-529E.

Twin Princess 12th is a very thick, flashy heifer and if carried in good shape will make a good two-year-old show cow. Bred September 18 to Edgocote Supreme 1045907.

Bellows Brothers' Shorthorns

Lot 11

Cow

PARKDALE AUGUSTA 15TH

Red and white; calved Sept 8, 1922. Bred and owned by Bellows Bros., Maryville, Mo.

DAMS.	BREEDERS.	SIRE.	BREEDERS.
		Got by Superior Baron 816060.....	Bellows Bros.
Dover Augusta 3d 244007..	Tomson Bros..	Mystic Chief 376854.....	Jno. R. Tomson
Norwood Augusta 5th.....	R. O. Miller..	Crescent Knight 180433.....	Wm. S. Marr
Augusta 105th (imp.).....	J. Bruce..	Waverly 136405.....	A. S. Strachan
Augusta 63d	J. Bruce..	Royal Robin 135231.....	Wm. Duthie
Augusta 30th	J. Bruce..	Clear the Way 96746.....	A. Cruickshank
Augusta 7th	J. Bruce..	Privy Seal 108647.....	A. Cruickshank
Augusta 2d	J. Bruce..	Le Premier 108708.....	J. Bruce
Augusta 1st	J. Bruce..	Dauphin 108008	G. Shepherd
Augusta	J. Bruce..	Premier 109435	J. Whitehead
Augusta	J. Bruce..	Lord Adolphus Fairfax 4349..	J. Whitaker
Matilda	Mr. Burrows..	Champagne (3317)	Mr. Wood

Superior Baron 816060—Sire, King Baron 495053 by Parkdale Baron 410363, out of June Woodhill 3d 62024. Dam, Quene of Beauty 32d 242039 by Superior Goods 398194, out of Queen of Beauty 28th 164502.

Mystic Chief 376854—Sire, Barmpton Knight 148795 by Scarlet Knight 110111, out of Barmpton's Joy V41-665. Dam, Mysie of Valley Grove V61-586 by Lord Mayor 112727, out of Mysie 52d V44-517.

Crescent Knight 180433—Sire, Bapton Glory 180432 by Bapton 163571, out of Glove Flower V36-562. Dam, Imp. Crescent 8th V51-712 by Prince of Fashion 136634, out of Crescent 4th V39-645E.

Parkdale Augusta 15th is of the correct type. She is large and smooth. Few better Augustas are offered for sale.

Maryville Farm, Maryville, Mo. 46

Lot 12

Cow

PARKDALE AUGUSTA 16TH 1157778

Roan; calved October 29, 1921. Bred and owned by Bellows Bros., Maryville, Mo.

DAMS.	BREEDERS.	SIRE.	BREEDERS.
		Got by Superior Baron 816060.....	Bellows Bros.
Parkdale Augusta 242030..	Bellows Bros..	Diamond Goods 333014.....	Bellows Bros.
Norwood Augusta 7th 97076...	R. O. Miller..	Crescent Knight 180433.....	Wm. S. Marr
Augusta 105th (imp.)	James Bruce..	Waverley 136405	A. Strachan
Augusta 63d	James Bruce..	Royal Robin 135231.....	W. Duthie
Augusta 30th	James Bruce..	Clear The Way 96746.....	A. Cruickshank
Augusta 7th	James Bruce..	Privy Seal 109647.....	A. Cruickshank
Augusta 2d	James Bruce..	LePremier 108708	James Bruce
Augusta 1st	James Bruce..	Dauphin 107066	G. Shepherd
Augusta	James Bruce..	Premier 109435	H. Whitehead
Augusta	James Bruce..	Lord Adolphus F'rf'x (4249)..	J. Whitaker

Superior Baron 816060—Sire, King Baron 495053 by Parkdale Baron 410363, out of Juno Woodhill 3d 62024. Dam, Queen of Beauty 32d 242039 by Superior Goods 398194, out of Queen of Beauty 28th 164502.

Diamond Goods 333014—Sire, Good Choice 227852 by Choice Goods 186802, out of Silene 2d V45-1263. Dam, Sweetheart 13925 by Victorallan 212209, out of Modesty V40-594.

Crescent Knight 180433—Sire, Bapton Glory 180432 by Bapton Victor 163571, out of Globe Flower V36-526E. Dam, Crescent 8th (imp.) V51-712 by Prince of Fashion 136634, out of Crescent 4th V39-645E.

Parkdale Augusta 16th is a straight Bruce Augusta out of one of our very best cows and a good individual herself.

H. J. Bellows 8-7-21

Bellows Brothers' Shorthorns



Superior Baron 816060, American Royal Prize Winner sired by the Futurity Grand Champion King Baron and out of the same Queen of Beauty cow that produced Supreme Magnet, the Junior Champion Bull of the 1922 Sni-A-Bar Show. Sire of Lots 9-11-12-13-16-20-36-43.

Lot 13 PARKDALE AUGUSTA 18TH 1157779 Cow

Red; calved December 2, 1921. Bred and owned by Bellows Bros., Maryville, Mo.

DAMS.	BREEDERS.	SIRE.	BREEDERS.
		Got by Superior Baron 816060.....	Bellows Bros.
Norwood Augusta 7th 97076..	R. O. Miller..	Crescent Knight 180433.....	Wm. S. Marr
Augusta 105th (imp.)	James Bruce..	Waverley 136405	A. Strachan
Augusta 63d	James Bruce..	Royal Robin 135231.....	Wm. Duthie
Augusta 30th	James Bruce..	Clear The Way 96746.....	A. Cruickshank
Augusta 7th	James Bruce..	Privy Seal 109647.....	A. Cruickshank
Augusta 2d	James Bruce..	LePremier 108708	James Bruce
Augusta 1st	James Bruce..	Dauphin 107066	G. Shepherd
Augusta	James Bruce..	Premier 109435	H. Whitehead
Augusta	James Bruce..	Lord Adolphus F'rf'x (4249) ..	J. Whitaker
Matilda	Mr. Burrows..	Champagne (3317)	Mr. Wood

Superior Baron 816060—Sire, King Baron 495053 by Parkdale Baron 410363, out of Juno Woodhill 3d 62024. Dam, Queen of Beauty 32d 242039 by Superior Goods 398194, out of Queen of Beauty 28th 164502.

Crescent Knight 180433—Sire, Bapton Glory 180432 by Bapton Victory 163571, out of Globe Flower V36-526E. Dam, Crescent 8th (imp.) V51-712 by Prince of Fashion 136634, out of Crescent 4th V39-645E.

Waverley 136405—Sire, Bendigo 106460 by Clear the Way 96746, out of Augusta 6th V36-313E. Dam, Witch of Erwin V36-672E by Charlemagne 136389, out of Empress Drumwhindle V36-672E.

Parkdale Augusta 18th is a good thick heifer from a very prolific family of Augusta females.

J. W. Wood

Bellows Brothers' Shorthorns

Lot 14

Cow

VICTORIA 20TH 1075104

Roan; calved April 3, 1921. Bred by N. A. Lind, Rolfe, Iowa.
Owned by Bellows Bros., Maryville, Mo.

DAMS.	BREEDERS.	SIRE.	BREEDERS.
		Got by Count Javelin 708373.....	Miller Bros.
Victoria 12th 808187.....	N. A. Lind..	Young Sultan 438548.....	N. A. Lind
Victoria Dianna 77374	N. A. Lind..	Pride of Fashion 264007.....	N. A. Lind
Victoria Mary (imp.)	J. Deane Willis..	Czarowitz 157367.....	J. Deane Willis
Victoria 83d	A. Cruickshank..	Commodore 96849	A. Cruickshank
Victoria 58th	A. Cruickshank..	Pride of the Isles 45274....	A. Cruickshank
Victoria 43d	A. Cruickshank..	Champion of Eng. (17526) .	A. Cruickshank
Victoria 36th	A. Cruickshank..	Baronet (15614)	A. Cruickshank
Victoria 31st	A. Cruickshank..	Master Butterfly 2d (14918) .	Col. Townley
Victoria 29th	A. Cruickshank..	Red Knight (11976).....	J. Booth
Victoria 19th	R. Holmes..	Lord John (11731)	H. S. Thompson

Count Javelin 708373—Sire, Maxwalton Javelin 367541 by Avondale 245144, out of Jeanie (imp.) V61-656. Dam, Nonpareil 5th 107618 by Blythesome Baron 224434, out of Nonpareil 4th 19796.

Young Sultan 438548—Sire, Nonpareil Sultan 2d 375591 by Sultan 227050, out of Daumnaglass Nonpareil (imp.) 120. Dam, Beaver Creek Missie 3d 14669 by Blackwatch 153334, out of Beaver Creek Missie V64-793.

Pride of Fashion 264007—Sire, Fancy's Pride 182014 by Goldie's Pride 163169, out of Fancy (imp.) V48-405. Dam, Roan Bess (imp.) V47-244 by Star of Morning 121243, out of Bessie V45-466E.

Victoria 20th is a good heifer with an exceptionally fine Victoria pedigree. Bred October 26th to Edgecote Supreme 1045907.

Handwritten signature: N. A. Lind

Lot 15

Cow

SUNNYSIDE VICTORIA 2D 922309

Roan; calved April 20, 1919. Bred by N. R. Rundell, Hurley, So. Dak.
Owned by Bellows Bros., Maryville, Mo.

DAMS.	BREEDERS.	SIRE.	BREEDERS.
		Got by Dale's Fascinator 471851.....	Owen Kane
P'kd'e Victoria 167094.	W. A. Betteridge..	Cicely's King 359365.....	W. A. Betteridge
Victor Victorious 84298.	W. A. Betteridge..	Victorious 121469....	W. A. Harris & Son
Victoria of Hill Farm 5th.	Dustin & Son..	Baron Cruickshank 106297....	Wm. Duthie
Victoria of Hickory Park..	Sanger & Son..	Giltspur 92520	A. Cruickshank
Victoria 55th	J. W. Aldrich..	Royal Dk. of Pl. Ridge 36889.	Verry Aldrich
Victoria 51st (imp.)	A. Cruickshank..	Royal Dk. of Gloster 20901.	A. Cruickshank
Victoria 47th	A. Cruickshank..	Lord Lansdowne (29128) ..	A. Cruickshank
Victoria 39th	A. Cruickshank..	Cham. of Eng. (17526) ...	A. Cruickshank
Victoria 29th	A. Cruickshank..	Red Knight (11976)	J. Booth
Victoria 19th	A. Cruickshank..	Lord John (11731)	H. S. Thompson

Dale's Fascinator 471851—Sire, Double Dale 337156 by Avondale 245144, out of Maxwalton Rosewood 12640. Dam, Duchess 8th 78368 by Choice Knight 253397, out of Duchess 7th V64-582.

Cicely's King 359365—Sire, Lavender Viceroy 223936 by Lavender Viscount 124755, out of 13th Linwood Lavender V38-453. Dam, Cicely's Queen V62-1025 by Consul 158468, out of Imp. Cicely V48-218.

Victorious 121469—Sire, Lord Mayor 112727 by Baron Lavender 2d 72610, out of Imp. Lady of the Meadow V30-615. Dam, 6th Linwood Victoria V34-617 by Baron Victor 42824, out of Victoria 53d V24-18813.

Sunnyside Victoria 2d, one of the best bred Victorias to be had. Bred March 13 to Supreme Rex 1045912 by Village Supreme Rex.

Handwritten signature: N. R. Rundell

Bellows Brothers' Shorthorns



FIRST PRIZE INTERNATIONAL CALF HERD.

King Baron, International Champion Futurity Calf is the sire of Superior Baron on former page.
Parkdale Victoria 8th, champion futurity heifer calf and top female of 1918 International
is a full sister to the dam of Lot 16.

Lot 16

PARKDALE VICTORIA 1157780

Cow

Roan; calved November 3, 1921. Bred and owned by Bellows Bros., Maryville, Mo.

DAMS.

BREEDERS.

SIRES.

BREEDERS.

Got by Superior Baron 816060.....Bellows Bros.

P'kd'e Victoria 12th 816069.	Bellows Bros..	Radium 385197	Owen Kane
P'kd'e Victoria 2d 121152...	Bellows Bros..	Best of Goods 262678.....	Tebo L. & C. Co.
Sinnissippi Victoria 1349.	E. R. Stangland..	Red Knight 157136.....	D. C. Morris
Victoria of Village Pk. 4th.	J. F. Prather..	Bridegroom 124526.....	J. F. Prather
Victoria of Village Park..	J. F. Prataher..	Dk. of Hamilton 2d 107363....	Wm. Duthie
15th Linwood Victoria.....	W. A. Harris..	Craven Knight 96923.....	A. Cruickshank
6th Linwood Victoria	W. A. Harris..	Baron Victor 42824.....	A. Cruickshank
Victoria 53d	Verry Aldrich..	Viscount 18507	A. Cruickshank
Victoria 51st (imp.)....	A. Cruickshank..	Royal Dk. of Gloster 20901..	A. Cruickshank
Victoria 47th	A. Cruickshank..	Lord Lansdowne (29128)..	A. Cruickshank
Victoria			

Superior Baron 816060—Sire, King Baron 495053 by Parkdale Baron 410363, out of Juno Woodhill 3d 62024. Dam, Queen of Beauty 32d 242039 by Superior Goods 398194, out of Queen of Beauty 28th 164502.

Radium 385197—Sire, Double Dale 337156 by Avondale 245144, out of Maxwalton Rosewood 12640. Dam, Lady Fragrant V54-949 by Marengo's Count 154318, out of Lady Marengo (imp.) V47-596.

Best of Goods 262678—Sire, Choice Goods 186802 by Remus 151790, out of Geraldine 5th V46-450E. Dam, The Runaway Girl V53-590 by Collynie 135022, out of Rosedale Violet 9th V40-987.

Parkdale Victoria is a very attractive heifer. A full sister to her dam was International Grand Champion futurity heifer calf. (See above.) She will make a valuable cow.

Bellows Brothers' Shorthorns

Lot 17

Cow

LAVENDER PRINCESS 4TH 1098577

Red and white; calved Sept. 25, 1921. Bred and owned by Bellows Bros., Maryville, Mo.

DAMS.	BREEDERS.	SIRE.	BREEDERS.
		Got by Lavender Baron 816056.....Bellows Bros.	
Lavender Princ's 2d 899900.	P. H. Griffin..	Clipper Supreme 558134.....	Ogden & Son
Lavender Princess 583414..	P. H. Griffin..	Cumberland Prince 369225..	Chas. C. Norton
Lavender Vine 129475...	Chas. C. Norton..	Cumberland Chief 301999..	Frank O. Lowden
Lavender Miss 78416	Chas. C. Norton..	Cock Robin 192127.....	C. H. Graham
Lavender Bud 32429	Chas. C. Norton..	Banker's Victor 168457....	Chas. C. Norton
Lavender Flower 2d ...	Chas. C. Norton..	Salamis 110075.....	Wm. Duthie
Lavender Flower	W. A. Harris..	Craven Knight 96923	A. Cruickshank
6th Linwood Lavender.....	W. A. Harris..	Master of the Rolls 99463..	A. Cruickshank
Lavender 38th (imp.)...	W. Cruickshank..	Dunblane 65995	A. Cruickshank
Lavender 28th	A. Cruickshank..	Lord of the Isles 45269....	A. Cruickshank
Lavender 16th	A. Cruickshank..	Lord Lansdowne (29128)...	A. Cruickshank

Lavender Baron 816056—Sire, Parkdale Baron 410363 by Cumberland Best 291820, out of Lavender Goods 85322. Dam, Parkdale Baroness 199074 by Radium 385197, out of Lavender Goods 85322.

Clipper Supreme 558134—Sire, Village Supreme 423865 by Sultan Supreme 367161, out of Village Clara 108337. Dam, Clipper 233853 by Crown Prince 356653, out of Lady Pearl 105008.

Cumberland Prince 369225—Sire, Cumberland Chief 301999 by Cumberland's Last 229822, out of Hampton's Lovely V60-609. Dam, Diamond 32d (imp.) V52-675 by Halliday 159827, out of Diamond 11th V40-336E.

Lavender Princess 4th, a beautifully bred Lavender and a good individual.

M. D. Counts & Sons \$175

Lot 18

Cow

LAVENDER LILY 8TH 235844

Red; calved August 12, 1913. Bred by Geo. Allen & Sons, Lexington, Neb.
Owned by Bellows Bros., Maryville, Mo.

DAMS.	BREEDERS.	SIRE.	BREEDERS.
		Got by Victor Sultan 296335.....F. W. Harding	
Diamond's Lily V63-727....	D. R. Hanna..	Bampton Diamond 187000.....	J. D. Willis
Imp. Lavender Lily.....	J. D. Willis..	Augustin 156229	J. D. Willis
Lavender Cup	J. D. Willis..	Challenge Cup 136627.....	Wm. Duthie
Lavender 58th	A. Cruickshank..	Gondolier 98287	A. Cruickshank
Lavender 16th	A. Cruickshank..	Lord Lansdowne (29128)...	A. Cruickshank
Lavender 11th	A. Cruickshank..	Count Bickerstaffe 2d 26010..	Col. Kingcote
Lavender 9th	W. Butler..	Brian Boru 58565.....	Mr. Barnes
Lavender 7th	J. Logan..	Friar Tuck 58613	C. R. Tempest
Lavender 3d	Mr. Wilkinson..	Eclipse 58602	Mr. Wilkinson
Lavender 2d	Mr. Wilkinson..	Queen's Roan (7389)	Mr. Wilkinson

Victor Sultan 296335—Sire, Whitehall Sultan 163573 by Bapton Sultan 163570, out of Imp. Bapton Pearl V48-368. Dam, Imp. Bessie 52d V47-103 by Spicy Robin 134607, out of Bessie 33d V41-477E.

Bapton Diamond 187000—Sire, Augustin 156229 by Bapton Javelin 141831, out of Augusta Countess V44-725E. Dam, Imp. Bapton Pearl V48-368 by Count Lavender 132575, out of Primrose 2d V39-228E.

Augustin 156229—Sire, Bapton Javelin 141831 by Prince Stephen 141839, out of Jacinth V41-679E. Dam, Augusta Countess V44-725E by Count Lavender 132575, out of Lady Augusta 3d V41-679E.

Lavender Lily 8th is a very large, smooth cow and as well bred a Lavender as can be found. Roan bull calf May 10th by Fair Sultan 494475. Bred October 10th to Parkdale Radium 449574.

M. D. Counts & Sons, Lexington, Neb. \$385

Bellows Brothers' Shorthorns



Lot 19

Cow

LAVENDER LADY 722959

Roan; calved October 7, 1917. Bred by Tomson Bros., Dover, Kans.
Owned by Bellows Bros., Maryville, Mo.

DAMS.	BREEDERS.	SIRE.	BREEDERS.
		Got by Beaver Creek Sultan 352456	
Lavender Lassie 164555	Tomson Bros.	Barmpton Knight 148795	N. A. Lind
Lavender Bud 64181	Tomson & Sons	Archer 205740	E. S. Myers
Lavender Dorothy	D. K. Kellerman & Son	Lavender Dorret 123459	Hanna & Co.
Vine Wood Lavender	Kellerman & Son	Lavender King 4th 108782	W. A. Harris
14th Linwood Lavender	W. A. Harris	Baron Lavender 2d 72610	Potts & Son
Imp. Lavender 32d	A. Cruickshank	Roan Gauntlet 45276	W. A. Harris
Lavender 15th	A. Cruickshank	Lord Warden 20259	A. Cruickshank
Lavender 12th	A. Cruickshank	Count Bick'rst'ffe 2d 26010	Mr. Godman
Lavender 8th	W. Butler	Brian Boru 58565	Col. Kingscote
Lavender 7th	L. Logan	Friar Tuck 58613	Mr. Barnes
			G. R. Tempest

Beaver Creek Sultan 352456—Sire, Sultan 227050 by Whitehall Sultan 163573, out of Imp. Sally 6th V47-397. Dam, Imp. Victoria Mary V48-406 by Czarowitz 157367, out of Victoria 83d V41-682E.

Barmpton Knight 148795—Sire, Scarlet Knight 110111 by Craven Knight 96923, out of Imp. Stephanotis V30-616. Dam, Barmpton's Joy V41-665 by Red Victor 105113, out of Barmpton's Pride V39-624.

Archer 205740—Sire, Collynie 135022 by Scottish Archer 117301, out of Lavender 45th V32-313E. Dam, Imp. Clara 3d V44-995 by Sennacherib 136637, out of Circe V45-778E.

Lavender Lady is a smooth individual and a heavy milker. She has her third calf at foot which is an outstanding prospect for a herd bull by Village Supreme. Roan bull calf September 10th by Village Supreme 423865.

Handwritten signature or note at the bottom of the page.

Bellows Brothers' Shorthorns

Lot 20

Cow

CLARA 67TH 1157775

Red, little white; calved Aug. 3, 1921. Bred and owned by Bellows Bros., Maryville, Mo.

DAMS.	BREEDERS.	SIRE.	BREEDERS.
		Got by Superior Baron 816060.....	Bellows Bros.
Clara 65th 610227	D. M. Gregg..	Gregg's Villager 417786.....	D. R. Hanna
Clara 60th 159469.....	Thomson Bros..	Barmpton Knight 148795.....	E. S. Myers
Clara 59th	W. S. Marr..	Princely Victor 156957.....	W. S. Marr
Clara 55th (imp.).....	W. S. Marr..	Golden Ray 135023.....	Wm. Duthie
Clara 42d	W. S. Harr..	William of Orange 95736..	A. Cruickshank
Clara 39th	W. S. Marr..	Ben More 125193	J. Angus
Clara 34th	W. S. Marr..	Earl of Derby 2d 125196.....	S. Wiley
Clara 24th	W. S. Marr..	Prince Louis 21742	S. Campbell
Clara 14th	W. S. Marr..	Lord of Lorne (18258)	G. Shepherd
Clara 10th	G. Shepherd..	Speculator (13775)	G. Shepherd

Superior Baron 816060—Sire, King Baron 495053 by Parkdale Baron 410363, out of Juno Woodhill 3d 62024. Dam, Queen of Beauty 32d 242039 by Superior Goods 398194, out of Queen of Beauty 28th 164502.

Gregg's Villager 417786—Sire, Villager 295884 by Village Beau 295883, out of Rosy Cloud V50-678E. Dam, Belle of Ordens V69-718 by Lochaber 268243, out of Nellie of Ordens (imp.) V56-837.

Barmpton Knight 148795—Sire, Scarlet Knight 110111 by Craven Knight 96923, out of Stephanotis (imp.) V30-616. Dam, Barmpton's Joy V41-665 by Red Victor 105113, out of Barmpton's Pride V39-624.

Clara 67th is a growthy heifer with abundance of quality. Her breeding is faultless. She should please a critical breeder.

A. S. ... 435

Lot 21

Cow

PARKDALE CLARA 907177

Roan; calved Sept. 22, 1919. Bred and owned by Bellows Bros., Maryville, Mo.

DAMS.	BREEDERS.	SIRE.	BREEDERS.
		Got by Sultan Cumberland 512687...	Bellows Bros.
Linwood Clara 11th 610932.	Forbes & Son..	Baron's Heir 370199...	I. M. Forbes & Son
Linwood Clara 3d 47899...	Forbes & Son..	Matchless Robin 268244.	I. M. Forbes & Son
Cominstry Clara 12761 (imp.)	G. And's'n..	Archer's Heir 209097...	I. M. Forbes & Son
Christmas Rose	F. W. Christie..	Murchison 192330	G. Bruce
Clara 46th	W. S. Marr..	Sittyton Scarlet 151407....	A. Cruickshank
Clara 44th	W. S. Marr..	Athabasca 90276	A. Cruickshank
Clara 35th	W. S. Marr..	Royal Prince 33801	W. S. Marr
Clara 24th	W. S. Marr..	Prince Louis 21742	Mr. Campbell
Clara 14th	W. S. Marr..	Lord of Lorn (12858)	G. Shepherd
Clara 10th	G. Shepherd..	Speculator (13775)	Mr. Shepherd

Sultan Cumberland 512687—Sire, Fair Acres Sultan 354154 by Whitehall Sultan 163573, out of Snowbird 11648. Dam, Ruberta Cumberland 86366 by Cumberland's Last 229822, out of Lady Dorothy 11th V57-612.

Baron's Heir 370199—Sire, Linwood Favorite 268242 by Cock Robin 192127, out of Twin Victoria V60-742. Dam, Scottish Lady 2d V46-920 by Baron Gloster 101657, out of Scottish Pearl V39-445.

Matchless Robin 268244—Sire, Cock Robin 192127 by Bright Star 180001, out of Mavis Clare V47-786E. Dam, Golden Venus 2d V43-659 by Baron Gloster 101657, out of Alchemilla V37-530.

Parkdale Clara has bull calf at foot by Village Supreme 423865 dropped September 21. Bred Oct. 22 to Edgecote Supreme 1045907.

Marron C. ... Maryville, Mo. 1922

Bellows Brothers' Shorthorns



Lot 22

Cow

JUNO OF PARKSDALE 9TH 1049625

White; calved Feb. 22, 1921. Bred and owned by Bellows Bros., Maryville, Mo.

DAMS.	BREEDERS.	SIRES.	BREEDERS.
		Got by Village Supreme 423865 Bellows Bros.
Juno of P'kdale 5th 610930.	Tomson Bros.	Maxw'lt'n R'd'le 334954. Carpenter & Ross
Juno of Parkdale 2d 164489.	Bellows Bros.	Diamond Goods 333014. Bellows Bros.
Juno of W'dh'l 3d 62024.	W. H. Dunwoody.	Blythe Baron 291256. D. Birrell
Juno of Woodhill 2d.	W. H. Dunwoody.	Pitlivie Chief 192919. R. Taylor
Juno (imp.) C. M. Gordon.	Star of Morning 121243. Wm. Duthie
Jealous Girl Wm. Duthie.	Wilkins Micawber 149977. J. Tomson
Jessica A. Scott.	Lord Chelmsford 99162. J. Bruce
Jealousy 14th J. Cochrane.	Pr. Frederick of Camb'e 24391. J. Fawcett
Jealousy 3d J. Cochrane.	Lord Buckingham 23744. A. Cruickshank
Young Jealousy R. Dudding.	Scarlet Velvet (16916). A. Cruickshank

Village Supreme 423865—Sire, Sultan Supreme 367161 by Double Dale 337156, out of Lustre of Anoka A. 63041. Dam, Village Clara 108337 by Villager 295884, out of Spicy Clara (imp.) V52-677.

Maxwalton Rosedale 334954—Sire, Avondale 245144 by Whitehall Sultan 163573, out of Avalanche 2d (imp.) V60-655. Dam, Rosewood Pride (imp.) V60-655 by Pride's Farewell 222708, out of Rosewood 86th (imp.) V59-773.

Diamond Goods 333014—Sire, Good Choice 227852 by Choice Goods 186802, out of Silene 2d V45-1263. Dam, Sweetheart 13925 by Victorallan 212209, out of Modesty V40-594.

Juno of Parkdale 9th is out of one of the very best breeding cows in the herd. This is one of the choicest heifers of our 1921 crop of calves. Bred July 13 to Edgcote Supreme 1045907.

G. D. Cochrane, Jr. & Son, S 760

Bellows Brothers' Shorthorns

Lot 23

Cow

COLUMBIA CLARET 761527

White; calved January 18, 1918. Bred by Retslaff Bros., Walton, Neb.
Owned by Bellows Bros., Maryville, Mo.

DAMS.	BREEDERS.	SIRE.	BREEDERS.
		Got by Ruberta's Seal 505992.....	H. Rees & Son
S'wf'ke C'lm'b'a 4th 224450	Retslaff Bros..	Snowflake 263207.....	J. H. Anderson
Columbia 7th.....	W. H. Dunwoody..	Pitlivie Chief 192919.....	R. Taylor
Columbia 4th	John Isaac..	Golden Crown 119413....	S. Campbell, Est.
Columbia 3d	Jos. Redmond..	Gravesend's Heir 119502.....	In Kinellar
Imp. Columbia 2d.....	S. Campbell..	Banner Bearer 96034.....	Wm. Duthie
Imp. Columbia	S. Campbell..	British Flag 73026.....	S. Campbell
Clarissa	S. Campbell..	Luminary 52668	A. Cruickshank
Claret 2d	S. Campbell..	Royalist 52952	S. Campbell
Claret 1st	S. Campbell..	Duke 22612	S. Campbell
Claret	S. Campbell..	Scarlet Velvet (16916).....	A. Cruickshank

Ruberta's Seal 505992—Sire, Ruberta's Goods 283807 by Golden Goods 253393, out of Ruberta V45-1084. Dam, Cumberland's Secret 87582 by King Cumberland 288383, out of Starlight Rose V45-1053.

Snowflake 263207—Sire, Nonpareil Stamp 188487 by Nonpareil Victor 132573, out of Violet Pride V39-516. Dam, Imp. Pitlivie Caroline V62-634 by Bold Archer 234833, out of Imp. Caroline V52-577.

Pitlivie Chief 192919—Sire, Lord Lovel 130157 by St. alentine 121014, out of Monarch's Lovely V38-625. Dam, 10th Scottish Lady V40-929 by Bluebeard 114514, out of Scottish Lady V36-526.

Columbia Claret is a dependable breeding cow. She has her third calf at foot. Roan cow calf dropped July 5th by Lavender Baron 816056. Bred August 23 to Parkdale Radium 449574.

Lot 24

Cow

SUPREME'S CLARET 886789

White; calved Jan. 4, 1920. Bred and owned by Bellows Bros., Maryville, Mo.

DAMS.	BREEDERS.	SIRE.	BREEDERS.
		Got by Sultan Supreme 367161.....	Owen Kane
S'wf'ke C'l'mbia 224480 4th	Retzlaff Bros..	Snowflake 263207.....	J. H. Anderson
Columbia 7th	W. H. Dunwoody..	Pitlivie Chief 192919.....	R. Taylor
Columbia 4th	John Isaac..	Golden Crown 119413....	S. Campbel, Est.
Columbia 3d	Jos. Redmond..	Gravesend's Heir 119502.....	In Kinellar
Columbia 2d (imp.).....	S. Campbell..	Banner Bearer 96034.....	Wm. Duthie
Columbia (imp.)	S. Campbell..	British Flag 73026.....	S. Campbell
Clarissa	S. Campbell..	Luminary 52666	A. Cruickshank
Claret 2d	S. Campbell..	Novelist 52952	S. Campbell
Claret 1st	S. Campbell..	Duke 22612	S. Campbell
Claret	A. Campbell..	Scarlet Velvet (16916).....	A. Cruickshank
Barbara	S. Campbell..	Unrivalled (13926)	A. Cruickshank

Sultan Supreme 367161—Sire, Double Dale 337156 by Avondale 245144, out of Maxwalton Rosewood 12640. Dam, Lustre of Anoka A. 63041 by Anoka Sultan 2d 64212, out of Imp. Chief Lustre 21st V60-797.

Snowflake 263207—Sire, Nonpareil Stamp 188487 by Nonpareil Victor 132573, out of Violet Pride V39-516. Dam, Imp. Pitlivie Caroline V62-634 by Bold Archer 234855, out of Imp. Caroline V52-557.

Pitlivie Chief 192919—Sire, Bapton Ensign 172542 by Victory 157363, out of Emmeline 5th V39-227E. Dam, Fairplay 4th V47-806E by Chief of the Clan 70149, out of Fairplay 2d V43-416E.

Supreme Claret, a good daughter of Sultan Supreme nursing her second calf, a remarkable bull by Lavender Baron. White bull calf dropped April 28 by Lavender Baron 816056. Bred October 21 to Parkdale Radium 449574.

Bellows Brothers' Shorthorns



Lot 25

Cow

ORANGE LADY 823029

Red; calved Sept. 2, 1918. Bred and owned by Bellows Bros., Maryville, Mo.

DAMS.	BREEDERS.	SIRE.	BREEDERS.
		Got by Sultan Supreme 367161.....	Owen Kane
Orange Crest 12th 182296.	W. A. Bet'r'ge..	Cicely's King 359365.....	W. A. Betteridge
Orange Crest 6th 98980.	W. A. Betteridge..	Victorious 121469.....	W. A. Betteridge
Viola.....	S. P. Higginbotham & Sons..	Fertile Archer 157525.....	J. F. Bather
The Last Violet	W. J. Miller..	Violet Prince 64717.....	A. Cruickshank
Red Orange	W. J. Miller..	Young Golden Crown 54393.....	J. Moffatt
Orange Lass	L. Palmer..	Commander 41637	J. Dryden
Orange Bl'sm 31st (imp.)	A. Cruicksh'nk..	Roan Gauntlet 45276.....	A. Cruickshank
Orange Blossom 8th.....	A. Cruickshank..	Sir Walter Scott 20998.....	A. Cruickshank
Orange Blossom	A. Cruickshank..	Dr. Buckingham 2720.....	Mr. Ambler
Queen of Scotland	A. Cruickshank..	Matadore (11800)	W. Smith

Sultan Supreme 367161—Sire, Double Dale 337156 by Avondale 245144, out of Maxwalton Rosewood 12640. Dam, Lustre of Anoka A. 63041 by Anoka Sultan 264212, out of Imp. Chief Lustre 21st V60-797.

Cicely's King 359365—Sire, Lavender Viceroy 223936 by Lavender Viscount 124755, out of 13th Linwood Lavender V38-453. Dam, Cicely's Queen V62-1025 by Consul 156468, out of Cicely V48-218.

Victorious 121469—Sire, Lord Mayor 112727 by Baron Lavender 2d 72610, out of Imp. Lady of the Meadow V30-615. Dam, 6th Linwood Victoria V36-617 by Baron Victor 42824, out of Victoria 53d V24-18813.

Orange Lady is one of the best individual cows ever sired by Sultan Supreme. A very choice Orange Blossom pedigree. Roan bull calf June 13 by Parkdale Radium 449574. Bred October 10 to Parkdale Radium 449574.

F. C. Stevenson, Wheeling, Mo. 9/6/18

Bellows Brothers' Shorthorns



SUPREMACY—Grand Champion Cow wherever shown in 1922. Sired by Supreme Choice and out of a Merry Lady dam. Sold to Gov. Shallenberger in dam at our 1919 sale.

Lot 26

Cow

MERRY LADY 11TH 1098578

Roan; calved Sept. 3, 1921. Bred and owned by Bellows Bros., Maryville, Mo.

DAMS.	BREEDERS.	SIRE.	BREEDERS.
		Got by Parkdale Radium 449574.....	Bellows Bros.
Merry Lady 5th 823028....	Bellows Bros...	Type's Lord 444367.....	C. A. Sanders
Merry Lady 2d 19560.....	Bellows Bros...	Secret Sultan 363833.....	Bellows Bros.
Merry Lady 60039.....	Bellows Bros...	Victorallan 2d 261208.....	Bellows Bros.
Merry Sylvia	C. B. Dustin..	Merry Hampton 132572.....	Wm. Duthie
Sylvia (imp.)	Chas. Munro..	Prince of Pitlivie 149557.....	R. Taylor
Sybella 2d	Chas. Munro..	Stanmore 139351	Wm. Duthie
Sarcasm	A. Cruickshank..	Cumberland 50626	A. Cruickshank
Sensation	A. Cruickshank..	Roan Gauntlet 45276.....	A. Cruickshank
Sybilla	A. Cruickshank..	Pride of the Isles 45274....	A. Cruickshank
Sentiment	A. Cruickshank..	Prince Alfred (27107).....	Mr. Pawlett

Parkdale Radium 449574—Sire, Radium 385197 by Double Dale 337156, out of Lady Fragrant V54-949. Dam, Queen of Beauty 27th 164501 by Diamond Goods 333014, out of Queen of Beauty 20th 81014.

Type's Lord 44367—Sire, Cumberland's Type 388132 by Cumberland's Best 334805, out of Gipsy Countess 65193. Dam, Sweet Cumberland 86368 by Cumberland's Last 229822, out of Cherry Sweet Brier V42-545.

Secret Sultan 363833—Sire, Missie's Sultan 316621 by Glenbrook Sultan 243185, out of Aberdeen Missie 2d V62-790. Dam, Westlawn Secret 2 d13927 by Victorallan 212209, out of Sunlight 2d V44-804.

Merry Lady 11th is a heifer of correct type. She is from a very prolific Secret Family. This is the same breeding as Shallenberger's Grand Champion heifer, **Supremacy**.

Bellows Brothers' Shorthorns



Lot 27

Cow

SWEETHEART 5TH 1035991

Roan; calved Dec. 2, 1918. Bred and owned by Bellows Bros., Maryville, Mo.

DAMS.	BREEDERS.	SIRE.	BREEDERS.
		Got by Supreme's Choice 555628....	Bellows Bros.
Westl'n Sweetheart 195614.	Bellows Bros..	Victoria's Sultan 37333.....	Bellows Bros.
Sweetheart 4th 134846.....	Bellows Bros..	Best of Goods 262678....	Tebo Land & C. Co.
Sweetheart 13925.....	Bellows Bros..	Victorallan 212209....	C. E. Prather & Son
Modesty	W. Moffatt & Bros..	Champion 106772....	Wm. Moffatt & Bros.
Athene (imp.)	A. Cruickshank..	Baron Violet 90446.....	A. Cruickshank
Abarilla	A. Cruickshank..	Barmpton Prince 45247....	A. Cruickshank
Arabella	A. R. Walker..	Earl of Windsor 41400.....	A. Cruickshank
Lady	A. R. Walker..	Bush Ranger 64878	J. Cochrane
Mary	A. R. Walker..	Mosstrooper (11827)	F. H. Fawkes
Geraldine	C. W. Harvey..	Robin-O'Day (4973)	B. Wilan

Supreme's Choice 555628—Sire, Sultan Supreme 367161 by Double Dale 337156, out of Lustre of Anoka A. 63041. Dam, Butterfly 3d 101041 by Good Choice 227852, out of Butterfly 27175.

Victoria's Sultan 373336—Sire, Missie's Sultan 316621 by Glenbrook Sultan 243185, out of Aberdeen Missie 2d V62-790. Dam, Princess Victoria 101047 by Senator N. 77779, out of Rosebud V25-112.

Best of Goods 262678—Sire, Choice Goods 186802 by Remus 151790, out of Geraldine 5th V46-450E. Dam, The Runaway Girl V53-590 by Collynie 135022, out of Rosedale Violet 9th V40-987.

Sweetheart 5th is as valuable a breeding cow as we have ever sold. We regard this family of cattle as highly as any we have. She is a half sister to Suprmacy. It was from this family of cattle that Dean Curtis produced two Grand Champion bulls at recent Congress Shows. Red roan bull calf at foot November 2 by Supreme Rex by Village Supreme.

v. 74

Bellows Brothers' Shorthorns

Lot 28

Cow

WINIFRED 2D 886793

Roan; calved Dec. 4, 1919. Bred and owned by Bellows Bros., Maryville, Mo.

DAMS.	BREEDERS.	SIRE.	BREEDERS.
	Got by Sultan Cumberland 512687... Bellows Bros.		
Winifred Mina 477798.....	G. A. Bonwell..	Earl of Avondale 334948.	Carpenter & Ross
Waycross Mina 117244..	W. A. Wickers'm..	Prince Robin 248348.....	F. W. Ayers
Mina	Coffman Bros..	Blue Ribbon 196825.....	Coffman Bros.
Wilhelmina	Geo. Bothwell..	Nonpareil Victor 132573.....	J. D. Willis
Winifred 4th (imp.).....	Wm. Duthie..	Scottish Archer 117301....	A. Cruickshank
Winifred 2d	S. Campbell..	Gravesend 98361	A. Cruickshank
Winifred	S. Campbell..	Vermont 78225	A. Cruickshank
Wimple 13th	S. Campbell..	Golden Prince 64901.....	S. Campbell
Wimple 12th.....	Duke of Richmond..	Royal Hope 58679	Mr. Pawlett
Wimple 11th.....	Duke of Richmond..	King Butterfly 75753.....	D. Jefferson

Sultan Cumberland 512687—Sire, Fairacres Sultan 354154 by Whitehall Sultan 163573, out of Snowbird 11648. Dam, Ruberta Cumberland 86366 by Cumberland's Last 229822, out of Lady Dorothy 11th V57-612.

Earl of Avondale 334948—Sire, Avondale 245144 by Whitehall Sultan 163573, out of Imp. Avalanche 2d V60-655. Dam, Royal Girl 6497 by Kelley's Archer 200147, out of Imp. Royal Girl 6496.

Prince Robin 248348—Sire, Royal Robin 165629 by Spicy Robin 134607, out of Imp. Princess Royal 60th V43-659. Dam, Imp. Rosemary 201st V43-660 by Prince Horace 131995, out of Rosemary 75th V36-656E.

Winifred 2d is a well bred Wimple with a good heifer calf at foot. Red cow calf August 15 by Supreme Count by Village Supreme 1045910.

Winifred 2d, 4 years old \$500

Lot 29

Cow

ROSIE 32D 767253

Roan; calved April 15, 1918. Bred by A. S. Hines & Sons, Moberly, Mo.
Owned by Bellows Bros., Maryville, Mo.

DAMS.	BREEDERS.	SIRE.	BREEDERS.
	Got by Sunny Dale 435889..... Tomson Bros.		
Rosie 24th 508633.....	A. S. Hines & Son..	Red Sultan 355658....	W. H. Kreigh & Son
Rosie 18th 84889.....	R. Writ..	Northern King 215079.....	Purdy Bros.
Imp. Rose 17th.....	G. Shepherd..	Scottish Victor 136571.....	W. Duthie
Rosie 16th	J. Durno..	Lochiel 182759	W. Norris
Rosie 12th	Mrs. Ronaldson..	Silverhorn 182766	A. Cruickshank
Rosie 9th	Mrs. Ronaldson..	Lincoln 144634	A. Scott
Rosie 6th		Richard 139891	J. Murray
Nely		Angus 144596	Mr. Morrison
Mrs. Whitehead		Franklin 144622.....	A. Cruickshank
		Van Dunck (10992)	S. Wiley

Sunny Dale 435889—Sire, Maxwalton Rosedale 334954 by Avondale 245144, out of Imp. Rosewood Pride V60-655. Dam, Sunnyblink 3d 159489 by Lord Lancaster 270685, out of Norwood Sunnyblink 2d 38092.

Red Sultan 355658—Sire, Village Sultan 229004 by Whitehall 163573, out of Imp. Village Maid 30th V44-633. Dam, Victoria of Riverdale 6th 1565 by Baron Golddust 127367, out of Victoria of Riverdale 4th V58-676.

Northern King 215079—Sire, Northern Victor 168893 by Chief Lavender 139145, out of Lady Victoria 2d V43-516. Dam, Sea Maid V43-955 by Scottish King 100743, out of Sunrise V37-361.

Rosie 32d is a nice dark roan cow, a heavy milker and a regular producer of good calves. Bred March 8, 1922, to Cumberland Sultan 1049622 by Fair Sultan.

Winifred 2d, 4 years old \$500

Bellows Brothers' Shorthorns



Best three bulls at Missouri State Fair exhibited by Frank R. Baker, Kansas City. A son and two grandsons of Village Supreme. Supreme bulls breed on.

Lot 30

Cow

PARKDALE WISTA 242037

Roan; calved Jan. 12, 1915. Bred and owned by Bellows Bros., Maryville, Mo.

DAMS.	BREEDERS.	SIRE.	BREEDERS.
		Got by	
Wista 94350	S. C. Hanna..	Silver Goods 398193.....	Bellows Bros.
Wisteria	Hanna & Co..	Collynie 135022	Wm. Duthie
Spirea	W. A. Harris & Son..	Royal Knight 17203..	W. A. Harris & Sons
Imp. Stephanotis	A. Cruickshank..	Royal Pirate 100640.....	A. Cruickshank
Sybella	A. Cruickshank..	Dunblane 65995	A. Sruickshank
Sentiment	A. Cruickshank..	Pride of the Isles 45274....	A. Cruickshank
Science	A. Cruickshank..	Prince Alfred (27107).....	Mr. Pawlett
Splendid	A. Cruickshank..	Baronet (15614)	A. Cruickshank
Sympathy	J. Grundy..	Lord Sackville (13249).....	A. Cruickshank
Silence	J. Grundy..	Duke of Athol 445.....	Exrs. of Mr. Bates
		Earl of Derby (10177).....	Mr. Bates

Silver Goods 398193—Sire, Superb Goods 333019 by Good Choice 227852, out of Lady Abbott V66-564. Dam, Jealous Maid 38316 by March Knight 188105, out of Imp. Janette V60-665.

Collynie 135022—Sire, Scottish Archer 117301 by Cumberland 50626, out of Surname V35-325E. Dam, Lavender 45th V32-313E by Baron Violet 90446, out of Lavender 35th V32-313E.

Royal Knight 117203—Sire, Golden Knight 108086 by Craven Knight 96923, out of Norton's Golden Drop V20-16035. Dam, Princess Alice V35-628 by Field Marshal 64894, out of Princess Royal 2d V24-417E.

Parkdale Wista is one of the good cows of the sale. She is a heavy milker and always produces good calves. Bull calf at foot August 1st by Village Supreme 423865. Bred October 4th to Fair Sultan 494475.

Bellows Brothers' Shorthorns

Lot 31

Cow

GLENVIEW BUTTERFLY 802380

Red; calved Sept. 10, 1918. Bred and owned by Bellows Bros., Maryville, Mo.

DAMS.	BREEDERS.	SIRE.	BREEDERS.
	Got by Type's Lord 444367.....		
Butterfly 5th 511113.....	Bellows Bros..	Sultan Supreme 367161.....	C. A. Saunders
Butterfly 3d 101041.....	Bellows Bros..	Good Choice 227852..	Tebo Land & Cat. Co.
Butterfly 27175.....	J. J. Littrell & Sons..	Scotland's Crown 138994....	Dustin & Son
Butterfly of Hazelland.....	J. J. Littrell..	Prince Rupert 104945.....	W. A. Harris
B'fly of Hazel Ridge 3d..	Sam'l Steinmetz..	Burgomaster 90813.....	A. Cruickshank
Butterfly of Hazel Ridge..	Sam'l Steinmetz..	Liddesdale 70486	A. Cruickshank
Butterfly of Athelstance...	Jos. Moffatt..	Cr. Pr. of Athel'e 2d 16585.....	D. Christie
Butterfly 44th (imp.)....	A. Cruickshank..	Viceroy 21842	A. Cruickshank
Butterfly 36th	A. Cruickshank..	Caesar Augustus (25704)..	A. Cruickshank
Butterfly 10th	A. Cruickshank..	Grand Monarque (21867)...	A. Cruickshank

Type's Lord 444367—Sire, Cumberland's Type 388132 by Cumberland's Best 334805, out of Gipsy Countess 65193. Dam, Sweet Cumberland 86368 by Cumberland's Last 229822, out of Cherry Sweet Brier V42-545.

Sultan Supreme 367161—Sire, Double Dale 337156 by Avondale 245144, out of Maxwalton Rosewood 12640. Dam, Lustre of Anoka A. 63041 by Anoka Sultan 264212, out of Imp. Chief Lustre 21st V60-797.

Good Choice 227852—Sire, Choice Goods 188802 by Remus 151790, out of Geraldine 5th V46-450E. Dam, Silene 2d V45-1263 by Valentine Duke 126695, out of Silene V40-603.

Glenview Butterfly is one of the good breeding cows in the sale. She is a nice type, a heavy milker and never fails to have a good calf. She has her third calf at foot. Roan bull calf at foot August 20 by Sultan Type 993501, a Fair Sultan bull that was 2d prize winner at the 1921 Sni-A-Bar Show. Now owned by Geo Sherman & Son, of Wisconsin. Bred October 11 to Parkdale Radium 449574.

+ 415

Lot 32

Cow

BUTTERFLY 6TH 1098571

Roan; calved Sept. 15, 1921. Bred and owned by Bellows Bros., Maryville, Mo.

DAMS.	BREEDERS.	SIRE.	BREEDERS.
	Got by Parkdale Radium 449574.....		
Glenview Butterfly 802380..	Bellows Bros..	Type's Lord 444367.....	C. A. Saunders
Butterfly 5th 511113.....	Bellows Bros..	Sultan Supreme 367161.....	Owen Kane
Butterfly 3d 101041.....	Bellows Bros..	Good Choice 227852..	Tebo Land & Cat. Co.
Butterfly 27175	J. J. Littrell & Sons..	Scotl'd's Crown 138994..	C. B. Dustin & Son
Butterfly of Hazelland.....	J. Littrell..	Prince Rupert 104945.....	W. A. Harris
B'fly of Hazel Ridge 3d..	Sam'l Steinmetz..	Burgomaster 90813.....	A. Cruickshank
Butterfly of Hazel Ridge..	Sam'l Steinmetz..	Liddesdale 70486	A. Cruickshank
Butterfly of Athelstane.....	Jos. Moffatt..	Cr. Pr. of Athelstane 2d 16585..	D. Christie
Butterfly 44th (imp.)....	A. Cruickshank..	Viceroy 21842.....	A. Cruickshank
Butterfly 36th	A. Cruickshank..	Caesar Augustus (25704)..	A. Cruickshank

Parkdale Radium 449574—Sire, Radium 385197 by Double Dale 337156, out of Lady Fragrant V54-949. Dam, Queen of Beauty 27th 164501 by Diamond Goods 333014, out of Queen of Beauty 20th 81014.

Type's Lord 444367—Sire, Cumberland's Type 388132 by Cumberland's Best 334805, out of Gipsy Countess 65193. Dam, Sweet Cumberland 86368 by Cumberland's Last 229822, out of Cherry Sweet Brier V42-545.

Sultan Supreme 367161—Sire, Double Dale 337156 by Avondale 245144, out of Maxwalton Rosewood 12640. Dam, Lustre of Anoka A. 63041 by Anoka Sultan 264212, out of Chief Lustre 21st (imp.) V60-797.

Butterfly 6th is a good roan open heifer. We consider her four top sires as good bulls as we have ever used.

H. H. White, Jr.

Bellows Brothers' Shorthorns



Supreme Archer by Village Supreme. First prize Junior Yearling bull at Missouri State Fair. Recently sold to head the celebrated Sni-A-Bar herd.

Lot 33

Cow

BUTTERFLY GIRL 1077601

Red; calved June 20, 1921. Bred by Theisen Bros., Osmond, Neb.
Owned by Bellows Bros., Maryville, Mo.

DAMS.	BREEDERS.	SIRES.	BREEDERS.
Champion Butterfly 223458	W. S. Steele	Got by Marigold's Knight 796451	Owen Kane
Butterfly 7th 85741	P. D. Fuller & Son	Butterfly's Emblem 414447	W. S. Steele
B'fly 5th of Wildwood 2429	A. H. Brett	Lord Champion 263716	S. G. Crawford
Butterfly 3d of Wildwood	W. T. Clay	Hampton's Marsh 1223236	Dustin & Son
Butterfly 2d of Wildwood	W. T. Clay	Barmpton Prince 128334	R. T. Scott
Butterfly 56th	S. L. Cheney	Golden Victor 86744	W. A. Harris
Butterfly Bloom	S. L. Cheney	Lord Lucas 76050	S. L. Cheney
Butterfly 62d	J. I. Davidson	Or. Bl'sm Perfect'n 71000	J. I. Davidson
Butterfly 43d (imp.)	A. Cruickshank	Cr. Pr. of Athel'e 2d 16585	David Christie
Butterfly 36th	A. Cruickshank	Royal Dk. of Gloster 20901	A. Cruickshank
		Caesar Augustus (25704)	A. Cruickshank

Marigold Knight 796451—Sire, Dale's Challenger 410427 by Double Dale 337156, out of Queen 13012. Dam, Norwood Marigold 4th 38091 by Annabella's Knight 224286, out of Norwood Marigold 2d 38089.

Butterfly's Emblem 414447—Sire, Orange Emblem 401284 by Rosebud's Emblem 317098, out of Orange Quill 3d 85743. Dam, Red Butterfly 69602 by Hampton's Marshal 223236, out of Butterfly 3d of Wildwood V53-535.

Lord Champion 263716—Sire, Lord Craibstone 203439 by Golden Crest 158179, out of Craibstone Baroness (imp.) V46-139. Dam, Bonnie Belle C. V61-1002 by Champion 118343, out of Bonnie Belle 2d V36-441.

Butterfly Girl is a good thick growthy heifer. Bred September 25th to Edgecote Supreme 1045907.

Bellows Brothers' Shorthorns

Lot 34

Cow

GOLDEN RAY 603502

White; calved September 13, 1915. Bred by W. A. Dryden, Brooklin, Ont.
Owned by Bellows Bros., Maryville, Mo.

DAMS.	BREEDERS.	SIRES.	BREEDERS.
		Got by Archer's Hope 402425.....	P. White
Golden Sunbeam 35158..	J. Dryden & Son..	Prince Gloster 152470..	S. C. James & Sons
Golden Star	J. Dryden..	Revenue 128768	E. Gaunt & Sons
Imp. Orange Flower.....	E. Cruickshank..	Perfection 61408	A. Cruickshank
Winter Berry	E. Cruickshank..	Cawdor 65412	A. Cruickshank
Grizelda	A. Cruickshank..	Royal Violet (40649).....	A. Cruickshank
Grizzle	A. Cruickshank..	Grand Vizier (34086).....	A. Cruickshank
Garnet	A. Cruickshank..	Prince Alfred (27107).....	Mr. Pawlett
Guineas	A. Cruickshank..	Prince Imperial (22595)...	A. Cruickshank
Golden Chain	A. Cruickshank..	Lord Raglan (13244).....	M. S. Stewart
Gold Mina	A. Cruickshank..	The Baron (13833).....	R. Chaloner

Archer's Hope 402425—Sire, Nonpareil Archer 236802 by Prince of Archers 141547, out of Nonpareil Blossom 2d V48-397E. Dam, Rosa Hope 16th 48897 by Royal Prince 136367, out of Imp. Rosa Hope 15th V48-472.

Prince Gloster 152470—Sire, Victoria's Prince of Maine Valley 122822 by Royal Prince of Maine Valley 113628, out of Victoria 87th V36-649. Dam, Duchess of Gloster 32d V42-578 by Gororie 108127, out of Duchess of Gloster 21st V37-479.

Revenue 128768—Sire, Earl of Morey 128770 by Eclipse 128771, out of Imp. Lady Fanny V42-877. Dam, Lady Lovel V42-656 by Lord Lovel 128769, out of Vacuna 6th V42-656.

Golden Ray is an exceptional breeding cow and represents a strong combination of Dryden & Cruickshank breeding. Bred March 3d to Edgecote Supreme 1045907.

W. Miller & Sons, Plena, Mo. 6290

Lot 35

Cow

MISSIE 13TH 562103

Red; calved March 2, 1916. Bred by N. A. Lind, Rolfe, Ia.
Owned by Bellows Bros., Maryville, Mo.

DAMS.	BREEDERS.	SIRES.	BREEDERS.
		Got by Young Sultan 438548.....	N. A. Lind
Missie 10th 199951.....	N. A. Lind..	Sultan 227050.....	E. S. Kelly
Beaver Creek Missie 3d 14669..	N. A. Lind..	Blackwatch 153334	Jas. Durno
Beaver Creek Missie	N. A. Lind..	Fancy's Pride 182014.....	Geo. Bruce
Imp. Scotch Missie.....	Wm. Duthie..	Scottish Champion 157622....	Wm. S. Marr
Missie 136th	W. S. Marr..	William of Orange 95736..	A. Cruickshank
Missie 96th	W. S. Marr..	Athabasca 09276.....	A. Cruickshank
Missie 55th	W. S. Marr..	Royal Prince 33801.....	W. S. Marr
Missie 30th	W. S. Marr..	Madcuff (26773).....	Mr. Bruce
Missie 13th	W. S. Marr..	Young Pacha (20457).....	S. Campbell
Missie 5th	W. S. Marr..	Lord of Lorn (18258).....	G. Shepherd

Young Sultan 438548—Sire, Nonpareil Sultan 2d 375591 by Sultan 227050, out of Imp. Dumnaglas Nonpareil 120. Dam, Beaver Creek Missie 3d 14669 by Blackwatch 153334, out of Beaver Creek Missie V64-793.

Sultan 227050—Sire, Whitehall Sultan 163573 by Bapton Sultan 163570, out of Imp. Bapton Pearl V48-368. Dam, Imp. Sally 6th V47-397 by Topsman 149645, out of Sally 3d V46-560E.

Blackwatch 153334—Sire, Remus 151790 by Star of Morning 121243, out of Rosa Gwynne V37-414E. Dam, Rose of Elbe V42-375E by British Leader 149526, out of Rose of Eden V35-576.

Missie 13th is a very good individual and should produce a good calf from Fair Sultan. She has an exceptional Missie pedigree. Bred April 20 to Fair Sultan 494475.

W. Miller & Sons, Maryville, Mo. 6290

Bellows Brothers' Shorthorns



Supreme Magnet by Village Supreme. Junior Champion bull at the 1922 Sni-A-Bar Show.
Recently sold to head the herd at Merryvale Farms, Martin City, Mo.

Lot 36

Cow

LADY GLOSTER 8TH

White; calved August 28, 1919. Bred and owned by Bellows Bros., Maryville, Mo.

DAMS.	BREEDERS.	SIRES.	BREEDERS.
	Got by Superior Baron 816060.....Bellows Bros.		
Lady Gloster 6th 512725....	P. H. Griffin..	Cumberland Prince 369225....	C. C. Norton
Lady Gloster 4th.....	C. C. Norton..	Bapton Admiral 157704....	J. Deane Willis
Lady Gloster	C. C. Norton..	Prince Bishop 67273.....	A. Cruickshank
Norton's D'ss of Gloster 3d.	C. C. Norton..	Salamis 110075.....	Wm. Duthie
Can. D'ss of Gloster 24th....	Allen Bros..	Duke of Lavender 69290...	A. Cruickshank
Can. D'ss of Gloster 15th....	Thos. Allen..	Duke of Albany 73809.....	A. Cruickshank
Can. D'ss of Gloster 12th....	Heron & Son..	Athelstane 7th 65067.....	Jno. Davidson
17th D'ss of Gloster.....	Geo. S. Shaw..	Red Duke 24525.....	John Miller
12th D'ss of G. (imp.)....	A. Cruickshank..	Champion of Eng. (17526)	A. Cruickshank
Duchess of Gloster 7th....	A. Cruickshank..	Lord Raglan (13244).....	A. Cruickshank
Duchess of Gloster 2d....	A. Cruickshank..	The Baron (13833).....	R. Chaloner

Superior Baron 816060—Sire, King Baron 495053 by Parkdale Baron 410363, out of Juno Woodhill 3d 62024. Dam, Queen of Beauty 32d 242039 by Superior Goods 398194, out of Queen of Beauty 28th 164502.

Cumberland Prince 369225—Sire, Cumberland Chief 301999 by Cumberland's Last 229822, out of Hampton's Lovely V60-609. Dam, Imp. Diamond 32d V52-675 by Halliday 159827, out of Diamond 11th V40-336E.

Bapton Admiral 157704—Sire, Bapton Victory 157363 by Count Lavender 132575, out of Victoria 84th V41-832E. Dam, Globe Flower V36-562E by Commodore 96849, out of Guelder Rose V36-562E.

Lady Gloster 8th is a wonderful individual and bred right to fit in any herd She has both size and quality and should suit the critical breeder.

ju Bellows Brothers, Maryville, Mo. 11/17/21

Bellows Brothers' Shorthorns

Lot 37

Cow

SEMPSTRESS VISCOUNT 554511

Roan; calved March 21, 1916. Bred by C. M. Brown, Auxvasse, Mo.
Owned by Bellows Bros., Maryville, Mo.

DAMS.	BREEDERS.	SIRE.	BREEDERS.
		Got by Highland Lavender 337559.....	C. B. Dustin
Viola Sempstress 2d 144576.	C. M. Brown..	Modern Scotchman 331798....	C. M. Brown
Viola Sempstress 79452....	C. M. Brown..	Victor Butterfly 233624.....	S. P. Emmons
Sempstress of Mapleton...	M. B. Guthrie..	R'v'w'd L'v'd'r Vis't 186158.	Leonard & Son
S'p'st's of Oakl'd 10th.	W. G.-J. H. Cl'tb'k..	Frederick Hero 119268.....	M. E. Jones
Sempstress of Oakland 6th.	Potts & Son..	Thistlewood 95417.....	W. A. Harris
Sempstress of Oakland 5th.	Potts & Son..	King of Aberdeen 75747....	A. Cruickshank
Sempstress of Oakland 3d.	Potts & Son..	Proud Duke 36660.....	J. H. Potts & Son
Imp. Sempstress	A. Cruickshank..	Barmpton 45246.....	A. Cruickshank
Sycamore	A. Cruickshank..	Count Robert (30812).....	J. H. Grove
Surmise	A. Cruickshank..	Champ. of Eng. (17526)...	A. Cruickshank

Highland Lavender 337559—Sire, Highlander 258644 by Highland Champion 222688, out of Miss Ramsden 14th V54-1014. Dam, Hill Farm Lavender 2d 21967 by The Baron 160923, out of Hill Farm Lavender V60-718.

Modern Scotchman 331798—Sire, Magenta 150729 by Solferino 150776, out of Imp. Roan Bess V47-244. Dam, Victoria Butterfly V54-520 by Victoria Baron 105859, out of Scotch Butterfly V46-266.

Victor Butterfly 233624—Sire, Golden Crown 156817 by Victor Scot 122359, out of Princess Clancarty V41-533. Dam, Victoria Butterfly V54-520 by Victoria Baron 105859, out of Scotch Butterfly V46-266.

Sempstress Viscount is an even, thick cow with good heifer calf at foot. Roan cow calf at foot July 26 by Fair Sultan 494475. Bred October 16 to Fair Sultan 494475.

Maryvale Farms \$375

Lot 38

Cow

FANCY SALLY 5TH 715053

White; calved December 15, 1917. Bred and owned by Bellows Bros., Maryville, Mo.

DAMS.	BREEDERS.	SIRE.	BREEDERS.
		Got by Type's Lord 444367.....	C. A. Saunders
Fancy Sally 2d 489909.	Berry-Abildgaard..	Village Fancy 417901.....	D. R. Hanna
Sally 9th	C. L. Gerlaugh..	Prince Favorite 192646.....	W. S. Marr
Imp. Sally 7th.....	T. F. Jamieson..	Mountain Archer 149639.....	Wm. Duthie
Imp. Sally 6th	T. F. Jamieson..	Topsman 149645	S. Campbell
Sally 3d	T. F. Jamieson..	Romeo 149644.....	T. F. Jamieson
Sally 2d	T. F. Jamieson..	Robin Hood 149643.....	A. Cruickshank
Sylvia	T. F. Jamieson..	Darnlee 118629	A. Cruickshank
Survey	A. Cruickshank..	Viscount 149647.....	T. F. Jamieson
Silent	A. Cruickshank..	Gen. Windsor 58617	T. Willis
		Royal Dk. of Gloster 20901..	A. Cruickshank

Type's Lord 444367—Sire, Cumberland's Type 388132 by Cumberland's Best 334805, out of Gipsy Countess 65193. Dam, Sweet Cumberland 86368 by Cumberland's Last 229822, out of Cherry Sweet Brier V42-545.

Village Fancy 417901—Sire, Village Member 355015 by Villager 295884, out of Blythesome Girl 4th 41193. Dam, Butterfly Queen 35630 by Royal Fancy 299528, out of Imp. Butterfly Maid 35629.

Prince Favorite 192646—Sire, Bapton Favorite 167139 by Bapton Emigrant 157361, out of Cowslip V41-678E. Dam, Princess Royal 65th V45-565E by Wanderer 140614, out of Princess Royal 29th V45-565E.

Fancy Sally 5th has an exceptionally good bull calf at foot. Her sire, Type's Lord has left us many good females. Roan bull calf February 24 by Imp. Marigold's Knight 1796451. Bred October 28 to Village Supreme 423865.

Maryvale Farms \$375

Bellows Brothers' Shorthorns

Lot 39

Cow

NONPAREIL 5TH 808186

Red; calved August 20, 1918. Bred by N. A. Lind, Rolfe, Iowa.
Owned by Bellows Bros., Maryville, Mo.

DAMS.	BREEDERS.	SIRE.	BREEDERS.
Got by Young Sultan 438548.....N. A. Lind			
Nonpareil Pride V68-803.....	N. A. Lind..	Fancy's Pride 182014.....	Geo. Bruce
Nonpareil 33d (imp.).....	Alex. Campbell..	Clan Alpine 130852.....	J. Nelson & Sons
Nonpareil Gem	S. Campbell..	1st Consud 139916.....	A. Cruickshank
Nonpareil Pride	S. Campbell..	Gravesend 98361	A. Cruickshank
Nonpareil 30th	S. Campbell..	Royal Duke 77953.....	S. Campbell
Nonpareil 28th	S. Campbell..	Sir Christopher (22895).....	R. Booth
Nonpareil 24th	A. Cruickshank..	Lord Sackville (13249).....	A. Cruickshank
Nonpareil 23d	S. Campbell..	The Baron (13833).....	R. Chaloner
Nonpareil 17th	A. Cruickshank..	Matadore (11800)	W. Smith
Nonpareil 10th	A. Cruickshank..	Prince Ed. Fairfax (9506).....	A. Cruickshank

Young Sultan 438546—Sire, Nonpareil Sultan 2d 375591 by Sultan 227050, out of Imp. Dumnaglass Nonpareil 120. Dam, Beaver Creek Missie 3d 14669 by Blackwatch 153334, out of Beaver Creek Missie V64-793.

Fancy's Pride 182014—Sire, Goldie's Pride 163169 by Spicy Robin 134607, out of Goldie 34th V46-615E. Dam, Imp. Fancy V48-405 by Beau Ideal 314594, out of Fame 3d V39-281E.

Clan Alpine 130852—Sire, Gondomar 108102 by Feudal Chief 92299, out of Godiva V30-428E. Dam, Caroline V38-351E by Cumberland 50626, out of Crocus V31-379E.

Nonpareil 5th is a very useful cow with an exceptionally good heifer calf at foot. Red cow calf May 22 by Count Javelin 708373. Bred September 1 to Fair Sultan 494475.

Marion C. Ferguson

Lot 40

Cow

CRESTINE 2D 765991

White; calved May 9, 1918. Bred by Bliss Bros., Diagonal, Iowa.
Owned by Bellows Bros., Maryville, Mo.

DAMS.	BREEDERS.	SIRE.	BREEDERS.
Got by Lavender's Best 264805.....Geo. Bothwell			
Crestine 534209.....	T. W. Peterson..	Marquis 402533.....	J. McKenzie & Son
Crescent Baby	Day Dunning & Son..	Stakeholder 163679.....	M. E. Jones & Co.
Imp. Crescent 8th.....	Jno. Wilson..	Prince of Fashion 136634.....	W. Duthie
Crescent 4th	Jno. Wilson..	Sovereign 136638.....	J. Nelson & Son
Crescent 2d	Jno. Wilson..	Gondolier 98287	A. Cruickshank
Crescent	A. Cruickshank..	General Windsor 58617.....	T. Willis
Circassie	A. Cruickshank..	Champ. of Eng. (17526)....	A. Cruickshank
Cicely	A. Cruickshank..	Lancaster Royal (18167)...	A. Cruickshank
Crocus	A. Morrison..	Jemmy (11611)	J. Beasley
Kitty	A. Morrison..	Somerset (10858)	Earl Ducie
Kate	Hawthorn (7071)	Mr. Morrison

Lavender's Best 264805—Sire, Golden Lavender 222970 by Grand Victor 115752, out of Imp. Sittyton Lavender 6th V43-495. Dam, Clover Blossom Wimple V57-540 by Nonpareil Victor 132573, out of Imp. Winifred 4th V43-496.

Marquis 402533—Sire, Benholm Butterfly 316243 by Bonnie Scotland 316242, out of Duchess V51-922E. Dam, Helen 23d 172644 by Merry Master 246646, out of Helen 21st 75025.

Stakeholder 163679—Sire, Scotch Cup 121056 by Cupbearer 91223, out of Seamaid V38-297. Dam, Foxglove 3d V41-317 by Cupbearer 91223, out of Foxglove 2d V41-565.

Crestine 2d is a good smooth cow, a heavy milker and has a good heifer calf at foot. White cow calf July 5, 1922, by Parkdale Radium 449574.

M. A. Bliss, Fairview, Iowa, July 11, 1922

Bellows Brothers' Shorthorns

Lot 41

Cow

MYRTIE BEAUTY 2D 831869

Red; calved September 5, 1918. Bred by Cecil Philp, Janetville, Ont.
Owned by Bellows Bros., Maryville, Mo.

DAMS.	BREEDERS.	SIRE.	BREEDERS.
		Got by Hillhead Leader 831847.....	
Myrtle B'uty (imp.) 831868.	J. B. Manson..	Proud Banner 831851.....	A. H. Reid
Beauty 45th 831854.....	J. B. Manson..	Nonpareil 150830.....	W. Duthie
Mt. Royal Beauty 831867...	J. B. Manson..	Mount Royal 150985.....	Exrs. of S. Campbell
Bessy 10th 613804.....	J. B. Manson..	Touchstone 149631.....	W. S. Marr
Bessy 3d 613803.....	J. B. Manson..	Volta 151001	A. Cruickshank
Bessy 613802	J. B. Manson..	Sparkler 150997	J. B. Manson
Beauty 5th 613801.....	G. Milne..	Prince 149595	A. Davidson
Beauty 3d	G. Milne..	Kelvinside (14756).....	M. G. Marr
Beauty	W. S. Marr..	Young Pacha 140542.....	W. Sterling
Flora		Fairfax Hero 58607.....	Capt. Barclay
			A. Cruickshank

Hillhead Leader 831847—Sire, Lothian Laird 610652 by Millicent Chief 324891, out of Polmaise Lovely Diamond V57-1128E. Dam, Mary Anne of Lancaster 51st 831862 by Marcella 610653, out of Mary Anne of Lancaster 45th 831861.

Proud Banner 831851—Sire, Pride of Avon 311139 by Primrose Pride 222709, out of Rose Blossom V45-489E. Dam, Missie 157th V54-682E by Golden Ray 135023, out of Missie 148th.

Nonpareil 150830—Sire, Emancipator 130854 by Dauntless 130855, out of Emmeline 3d V40-568E. Dam, Nonpareil Bud V45-377E by Sittyton Sort 121197, out of Nonpareil Beauty 3d V39-296E.

Myrtle Beauty 2d is a useful cow. She is straight Manson Beauty, the same family as our good producing cow Fair Beauty. Red bull calf September 2 by Fair Sultan 494475. Bred October 10 to Fair Sultan 494475.

A. Cruickshank \$2.50

Lot 42

Cow

ROSEBUD 4TH 948282

Roan; calved October 24, 1919. Bred by N. A. Lind, Rolfe, Iowa.
Owned by Bellows Bros., Maryville, Mo.

DAMS.	BREEDERS.	SIRE.	BREEDERS.
		Got by Count Javeline 708373.....	
Rosebud 24165	M. E. Jones..	Lord Banff 150718.....	Miller Bros.
Scottish Rose (imp.)....	W. J. & T. Bain..	Earl Marshal 160057.....	Alex. Watson
Favorite Rose	W. J. & T. Bain..	Bright Boy 160051.....	Wm. Duthie
Rosabel	W. J. & T. Bain..	Scothern Butterfly 2d 157944....	Wm. Duthie
Annabel Lee	T. Bain..	Lord Charles 99161.....	A. Garfit
Crahamslaw 3d		Free Stanley 98040.....	Dk. of Buccleuch
Crahamslaw 1st		Redmond 2d 100369.....	N. Milne
		Goldust 98246	J. Dickinson
		Chieftain 96704.....	C. R. Tempest
		Lylyson (6131).....	Mr. Dickinson
			Mr. Jobson

Count Javelin 708373—Sire, Maxwalton Javelin 367541 by Avondale 245144, out of Imp. Jeanie V61-656. Dam, Nonpareil 5th 107618 by Blythesome Baron 224434, out of Nonpareil 4th 19796.

Lord Banff 150718—Sire, Cap-a-Pie 106717 by Clear-the-Way 96746, out of Augusta 11th V41-282E. Dam, Roan Bessie V45-761E by Sittyton Sort 121197, out of Red Bess V33-259E.

Earl Marshal 160057—Sire, Scottish Archer 117301 by Cumberland 50626, out of Surname V35-325E. Dam, Missie 136th V43-433 by William of Orange 95736, out of Missie 96th V41-478E.

Red cow calf August 28 by Count Javelin 708373. Bred October 18 to Village Supreme 423865.

Marvin S. ... \$2.00

Bellows Brothers' Shorthorns

Lot 43

Cow

DREAM GIRL 1061378

Red; calved May 1, 1921. Bred and owned by Bellows Bros., Maryville, Mo.

DAMS.	BREEDERS.	SIRE.	BREEDERS.
		Got by	
Fair Dream 706612.....	Clarence Borger..	Superior Baron 816060.....	Bellows Bros.
Dream's Fancy 536338..	Clarence Borger..	Fair Champ. 447901.....	E. Ogden & Son
Ury Dream 212996.....	Clarence Borger..	Fame's Goods 373512.....	Howell Rees
Golden Dream 110715.....	A. Pringle..	Ury Dale 334959.....	Carpenter & Ross
Golden Bloom 38479	A. Pringle..	Athenian Coronet 4th 299368..	F. W. Ayres
Golden Lady	J. Davidson..	Prime Minister 211526.....	S. F. Lockridge
Lady Sonya	A. McTaggart..	Pilgrim 159420	C. Strachan
Snowflake 2d	A. McTaggart..	Duke of Sonya 135242.....	D. Birrell
Snowflake	A. McTaggart..	Sir John 100863.....	J. Graham
Mina 2d	J. Wilson..	Improver 130873.....	J. Ward
Tracing to Bloom (imp.)....	S. Campbell..	Royal Barmpton 94949.....	A. Cruickshank
		Diphthong 136131	A. Cruickshank

Superior Baron 816060—Sire, King Baron 495053 by Parkdale Baron 410363, out of Juno of Woodhill 3d 62024. Dam, Queen of Beauty 32d 242039 by Superior Goods 398194, out of Queen of Beauty 28th 164502.

Fair Champion 447901—Sire, Fair Acres Sultan 354154 by Whitehall Sultan 163573, out of Snowbird 11648. Dam, Esther Princess 197847 by Crown Prince 356653, out of Esther's Maid 132426.

Fame's Goods 373512—Sire, Ruberta's Goods 283807 by Golden Goods 253393, out of Ruberta V45-1084. Dam, Princess Fame (imp.) V67-918 by Pride of Fame 195714, out of Princess 5th (imp.) V67-948.

Note the heifers sired by Superior Baron. They are a good lot and this is no exception. Bred September 2 to Edgecote Supreme 1045907.

J. F. Parks 2.7.0

Lot 44

Cow

VALLEY VIEW MINA 845289

Red; calved February 15, 1919. Bred by J. F. Parks, Dyersburg, Tenn.
Owned by Bellows Bros., Maryville, Mo.

DAMS.	BREEDERS.	SIRE.	BREEDERS.
		Got by	
Queen Minerva 112871.	J. J. Littrell & Son..	Lovely Sultan 2d 410896.	W. C. Rosenberger
Queen's Choice	J. J. Littrell & Son..	Golden Buttercup 304318..	Harriman Bros.
Queen of Craigieburn.....	G. A. Brodie..	H'mpt'n's Choice 177803.	C. B. Dustin & Son
Gipsy Queen	S. Campbell..	Golden Crown 119413.....	S. Campbell
Minerva (imp.)	S. Campbell..	Gladstone 51807	S. Campbell
Mina 3d	S. Campbell..	Luminary 52566	A. Cruickshank
Mina 1st	S. Campbell..	Duke (28342)	S. Campbell
Mina	S. Campbell..	Diphthong 3d (21547).....	S. Campbell
Crocus	J. Whitehead..	Beeswing (12456).....	A. Cruickshank
Bashful	J. Whitehead..	Sir Arthur (12072).....	J. Whitehead
		Young Ury (10984)	Capt. Barclay

Lovely Sultan 2d 410896—Sire, Maxwalton Sultan 305870 by Whitehall Sultan 163573, out of Imp. Avalanche 2d V60-655. Dam, Lovely of Elmire 82253 by Scottish Volunteer 299572, out of Lovely of Pine Grove 2d 82854.

Golden Buttercup 304318—Sire, Golden Crown 217446 by Golden Fame 144750, out of Imp. Enchantress V47-104. Dam, Buttercup V66-739 by Lavender Viceroy 223936, out of Imp. Milkmaid V47-243.

Hampton's Choice 177803—Sire, Merry Hampton 132572 by Prince Frolic 132571, out of Mademoiselle 6th V43-417E. Dam, Victoria of Hill Farm 5th V41-445 by Baron Cruickshank 106297, out of Victoria of Hickory Park V35-887.

Bred May 27 to Fair Sultan 494475.

Mina 845289

Bellows Brothers' Shorthorns

Index

BULLS.

Name	Lot	Name	Lot
Choice Radium 1157773	2	Radium's King 1122202	5
Clipper Baron 1098566	1	Silver Supreme 1157774	3
Clipper Sultan 1075098	6	Supreme Admiral 1098569	8
Lavender Supreme	7	Touchstone 122206	4

COWS.

Butterfly Girl 1077601	33	Orange Lady 823029	25
Butterfly 6th 1098571	32	Parkdale Augusta 15th	11
Clara 67th 1157775	20	Parkdale Augusta 16th 1157778	12
Columbia Claret 761527	23	Parkdale Augusta 18th 1157779	13
Crestine 2d 765991	40	Parkdale Clara 907177	21
Dream Girl 1061378	43	Parkdale Victoria 1157780	16
Fancy Sally 5th 715053	38	Parkdale Wista 242037	30
Glenview Butterfly 802380	31	Rosebud 4th 948282	42
Golden Ray 603502	34	Rosie 32d 767253	29
Juno of Parksdale 9th 1049625	22	Sempstress Viscount 554511	37
Lady Gloster 8th	36	Sunnyside Victoria 2d 922309	15
Lavender Lady 722959	19	Supreme's Claret 886789	24
Lavender Lily 8th 230844	18	Sweetheart 5th 1035991	27
Lavender Princess 4th 1098577	17	Twin Princess 11th 1064908	9
Merry Lady 11th 1098578	26	Twin Princess 12th 1064909	10
Missie 13th 562103	35	Valley View Mina 845289	44
Myrtie Beauty 2d 831869	41	Victoria 20th 1075104	14
Nonpareil 5th 808186	39	Winifred 2d 886793	28

36 females arranged 1.374
 7 bulls arranged 266
 43 head arranged 374

Bellows Brothers' Shorthorns

Detach and present to Clerk when settlement is made

LOT	SEX	PRICE	SHIPPING ORDER

Breeders Printing Co.
Kansas City, Mo

